THE YOUTH

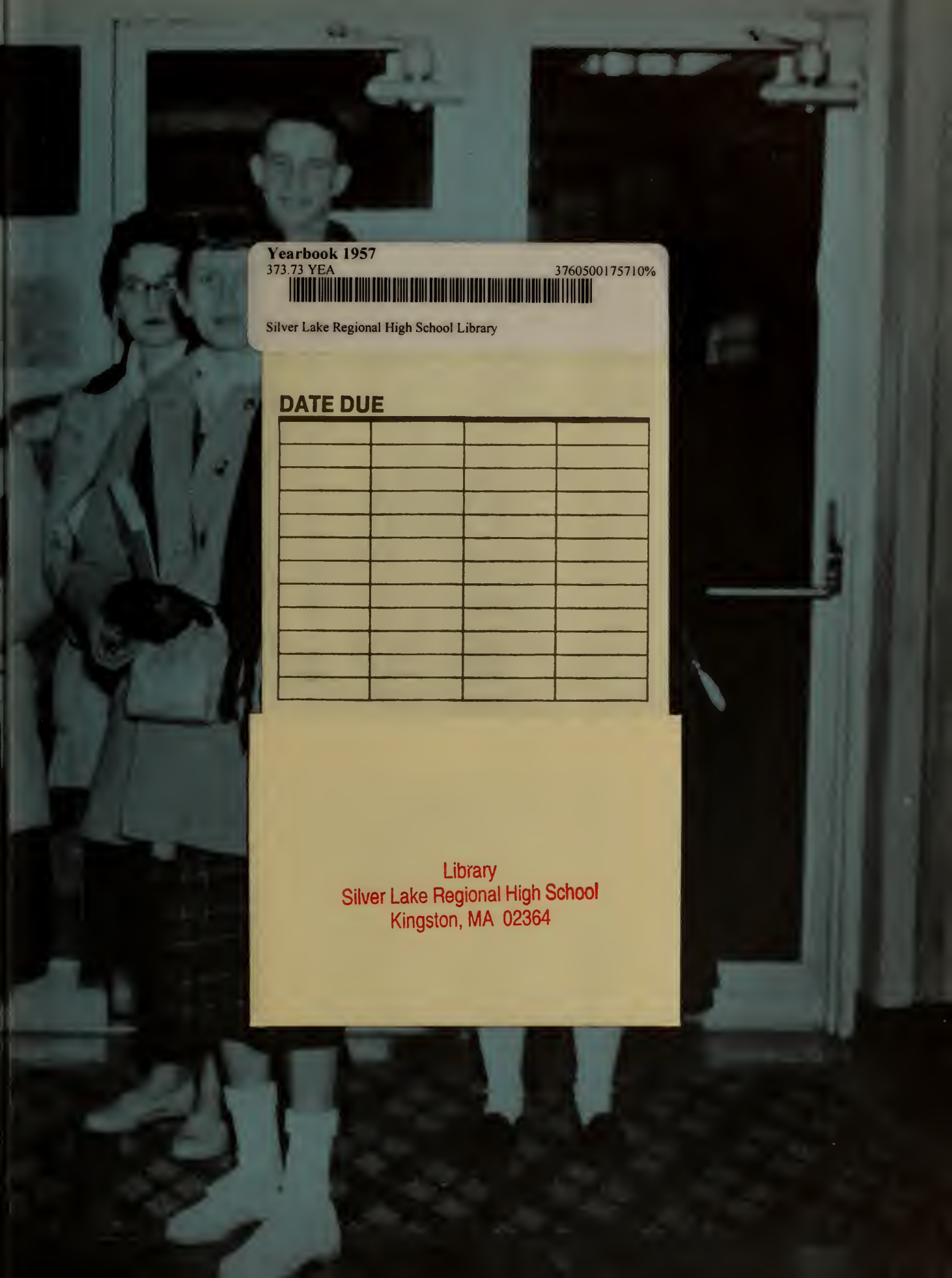

Yearbook 1957
373.73 YEA 3760500175710%
Silver Lake Regional High School Library

DATE DUE

Library
Silver Lake Regional High School
Kingston, MA 02364

THE TORCH

SILVER LAKE REGIONAL
HIGH SCHOOL

Kingston, Mass.

'64

SENIOR'S MESSAGE

THE YOUTH REPLIES "I CAN"

Foreword

Class of 1957, for two years you have been unified. You have worked, laughed, and studied together. You have been challenged with many problems and have risen above them all. For many years to come people will remember the spirit and skill with which you put forth every activity; your Junior Prom, your class play and now your yearbook.

As you have mastered these things, can each one of you go forth into the world, a young man or woman, to be successful in your life?

"Youth replies, 'I can'."

Students of Silver Lake Regional High School, Faculty and Friends, the senior class of 1957 brings to you their last combined effort and perhaps their greatest accomplishment; their edition of the "Torch."

The Editors

CONTENTS

Administration
Dedication
School Board
Faculty
Seniors
Underclassmen
Vocational
Organizations
Activities
Advertisements

CHESTER T. RAY

As this yearbook is printed, you, the student body, will have been associated with Silver Lake for two years. It is my firm conviction that the vast opportunities offered by the school are beginning to be felt in many, many directions.

Academically you have been challenged to do more work. Vocationally, Silver Lake offers one of the greatest opportunities in the area. Practical observation indicates that you are finding this opportunity and are beginning to make real progress.

However, we have just scratched the surface of the real potential that your school offers. The future is in your hands, students. To make the most of it you must recognize your opportunities and make the most of them. It is wholly up to you!

"Coming together is a beginning;
Keeping together is progress;
Working together is success."
—Henry Ford

ADMINISTRATION

FRANCIS M. MORAN

"Train up a child in the way he should go; and when he is old, he will not depart from it." These biblical words have formed the basis for education down through the ages. Our most difficult task is to find a way to show the young and inexperienced what the experienced, but not necessarily old, eyes of the adult know to be the right way. It is the hope of every teacher that each new class will find something to give purpose to their schooling and that as graduates they will be better prepared to fit into the adult world.

LLOYD M. CREIGHTON

The class of 1957 has chosen a very significant class motto: "Youth Replies; 'I can'." "Can" expresses primarily a positive power of acting. Thoreau has said; "Man's capacities have never been measured; nor are we to judge of what he can do by any precedents, so little has been tried." No man can do all things. The class of 1957 as a group should certainly say "I can."

Possunt, quid posse vindentue. (They can because they think they can.) I sincerely trust that you will.

Dedication

Each one of us in this graduating class of 1957 is truly thankful that we have had the good fortune to be under the able guidance of Mrs. Churchill and Mr. Hand during our two years at Silver Lake. They have given freely of their understanding and wisdom in an effort to guide us, no matter what the problem might be. As we come to the close of our senior year we sincerely hope that our growth in maturity will make them feel that their efforts on our behalf have been justified.

The influence of a wise teacher does not terminate when a student graduates. It continues to be felt through the years. On many occassions the counsel and advice given during that period will linger in our minds that we may profit from it.

Mrs. Churchill and Mr. Hand, in gratitude and appreciation for the unselfish and ever present leadership which you have given us, we dedicate to you, this, our edition of The Torch.

The Seniors

School Board

FIRST ROW: Robert J. Springer, George W. Cushman, Henry E. Bryant, Orfeo H. Sgarzi. **SECOND ROW:** Richard K. Baltzer, John R. Farmer, John Duffy Jr., Richard C. Hammond, Robert R. Barbieri.

Faculty

Robert J. Andrews
Art, Batan Twirling.

Evelyn L. Banta
General Business, Ecanamic Geagraphy, Retail Merchandising, Freshman Class Advisar, Cheerleaders.

Thomas C. Barham
Social Science, American History, Problems of Democracy, Student Cauncil.

Mary Belcher
Home Ecanamics.

Sarah Bennett
English and Literature.

L. J. Bertocchi
Vocatianal Social Studies, Driver Educatian.

Sallee Bielski
Physical Educatian, Girls Field Hackey, Girls Basketball, Girls Tennis.

Ralph H. Binns III
Carpentry Related, English.

Sylvia Bjornholm
Math, Eighth Grade Math Club.

Robert M. Boardman
Vocational Carpentry

Margaret Baarnazian
Typewriting

Winifred Chartier
Home Economics

Mary C. Cherry
English, Sophomore Class Advisor.

Ralph Chouinard
Music Supervisor, Band, Glee Club.

Lilias F. Cingalani
Chemistry and General Science, Science Club, Girl's Basketball (2nd Team).

Justin L. Cabb
Physical Education, Gym Club, Freshman Basketball, Track, Faotball.

Walter Crossley
Industrial Arts, (Junior High)

Lauretta M. Cushing
Educational Clinic

Richard M. Deasy
History and Civics, Debating Club.

Mildred Delapa
Latin

John DeMille
Health

Eva Ellis
English, Social Studies, Literature.

Karl H. Erikson
Agriculture, Future Farmers of America.

Helen Petersan
School Nurse

Joseph P. Freitas
Math, Science.

Robert Gildea
Science, Moth.

Patricia L. Galdmann
English, Social Studies.

Arthur Hand
Director of Guidance.
Senior Closs Advisor.

Olive M. Hassen
Music—Junior Closs.

Clarence Heufelder
General Science.

Anna Hill
Co-Advisor of **Torch.**
English.

Roland C. Kimball
English. Key Club, Co-Advisor of **Torch.**

Ernest MacFadgen
Jr. High Physcial Ed. Assistont Footboll, Head of Bosketball, Assistant Trock.

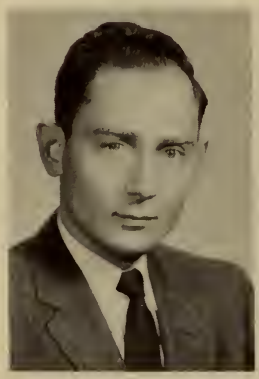

Stanley Mackum
World History, Civics, Career Planning. Future Teachers of America.

Jahn H. McCarmick
English first ond second yeor.

Maurice M. Moran
Auto Related. Vocational School Student Council.

Emily K. Nickersan
Stenography, Bookkeeping, Typing, Law—Soles.

Marie Lucier
Cafeteria, Dietician.

Darathy W. Oliver
Senior Work Experience (Office Practice).

Geargе C. O'Neil
Math, Science. Assistant Baseball Coach.

Marian B. Opachinski
Mathematics and Science. Natianal Hanar Society.

Edward Parks
Mathematics and Science (Junior High,) Crass Caun-try, Airplane Club.

Robert L. Paaler
Bialagy and General Science, Dramatics Club, J.V. Basketball, Varsity Baseball, Intramurals.

Genevieve M. Pratt
High Schaal Hame Ecanamics, Hame Ecanamics Club.

Danald H. Randall
Geametry, General Math, Business Arithmetic Camera Club.

Richard C. Raache
English and Sacial Studies.

Marjarie L. Raunds
Algebra I and Business Math.

Anthany Sirrica
American Histary. Juniar High Student Cauncil, Faculty Manager.

Jahn A. Smith, Jr.
English Campasitian and Literature, Chess Club.

Daris E. Taber
Librarian. Library Club.

Richard J. Thamas
Auta Repair

Francis Valois
French. French Club

Mary E. Weber
French III, Spanish I, II, English 22A. Future Teachers of America, Senior Class Play.

Barbara E. Cate
Schaal Secretary.

Mae Svirsky
Vacatianal Schaal Secretary.

ORION

PRESIDENT

GEOFFREY WAYNE SMITH "Jeff"

"Wisdom he has, and to his wisdom courage; temper to that and unto all success."

As everyone knows, we've got the best class president ever—why? Because it's Jeff! Don't let those "cat" shirts lead you astray; Jeff is one of the "fellas" and a true friend to all. He may be seen in a '50 Ford—what did you say, you're trying to make it noisy?

Class President 3,4; Student Council 3,4; Honor Society 3,4; Yearbook Staff 2,3,4; Glee Club 4; Dramatics Club 3; Rifle Club 3; Chorus 2,3; Band 2,3,4; Track 3,4.

VICE-PRESIDENT

HOSEA JON BENSON "Hose"

"Write me as one that loves his fellow men."

What would Room 110 be without our fun loving Hose? His witty remarks liven up every place from the cafeteria at noon to the Canoe Club on Friday's. The best of luck, to you Hosea, you have been a wonderful and sincere friend.

Class Vice-President 2,4; Dramatics Club 4.

SECRETARY

MARSHA LEE JOYCE

"None—nane on earth above her, to know her is to love her."

Never a degrading word could be uttered about our Marsha. She has always been ready to help, join in all the fun and she looks like a perfect lady who wouldn't over indulge in activities. She is one of the peppiest cheerleaders that Silver Lake ever will have.

Class Vice-President 1,2; Secretary 3,4; Honor Society 2,3,4; Yearbook Staff 3,4; Athletic Association 2,3,4; Library Club 2,3; Glee Club 3,4; Dramatics Club 2,3; Future Teachers of America 3,4; Chorus 2; Orchestra 1,2; Field Hockey 1,2; Cheerleader 1,2,3,4; Senior Class Play 4; DAR Girl 4.

TREASURER

BRENDA MAY LORING "Brenny"

"I am the very pink of courtesy."

She's our class money holder and will be another efficient secretary from S.L.R.H.S. Dependable and helpful, Brenda is also known for that giggle! Class Treasurer 1,2,3,4; Honor Society 2,3,4; Yearbook Staff 4; Glee Club 3,4; Dramatics Club 2,3,4; Chorus 1,2; Field Hockey 1,2; Library Club 3,4; Cheerleader 2.

HISTORIAN

PRISCILLA COOK DEANE "Pris"

"Joking and humor are pleasant, and often to extreme utility."

What are the girls going to do when you can no longer play sports with them? Hey, Pris, sing us a song. We know that any task you set out to do you will accomplish, but we still wish you "Good Luck!"

Class Historian 4; Student Council 1,2,3; Honor Society 3,4; Yearbook Staff 1,2,3; Co-editor 4; Library Club 2,3,4; French Club 2; Basketball 1,2, 3,4; Captain 3; Softball 1,2; Field Hockey 1,2,3,4; Tennis 3,4; Debate Club 4.

STUDENT COUNCIL PRESIDENT

JAMES ADOLPH CORSI "Jimmy"

"There's a time for some things, and time for all things, a time for great things and time for small things."

Jimmy likes sports, as any basketball fan could see. He's Silver Lake's candidate for the Celtics. Always ready to join in the antics of the seniors, Jim has been an amiable classmate.

Class President 1,2; Student Council 1,2,3,4; President 4; Honor Society 2,3,4; Yearbook Staff 4; Athletic Association 2,3,4; Dramatics Club 2; Chorus 2,3; Basketball 1,2,3,4; Co-captain 4; Baseball 1; Football 3,4; Soccer 1; Track 3,4; Executive Board 3.

FREDERICK RALPH ADAMS "Fred"

"Oh! bless'd with temper whose unclouded ray, Can make tomorrow cheerful today."

Singer, dancer, actor or athelete, which will Fred be? We know that whatever he does, he will be a success. Perhaps when the critics see our Class Play, he'll be on Broadway. By the way, how's your car?

Chorus 1,2,3,4; Track 2,3; Cross Country 2; Senior Class Play 4.

JON HURLE ALBERGHINI "Jon"

"While the sun shines, make your hay; that is whot the wise folks soy."

Jon is always full of fun, whether in or out of class. He certainly has a knack for brightening up the day. Jon's an outstanding basketball player, and a staunch class supporter. Good luck to one of the best!

Glee Club 4; Chorus 3; Basketball 1,2,3,4; Baseball 2; Football 3; Soccer 2; Track 3.

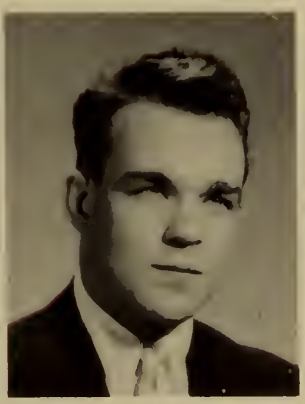

WILLARD WOODBURY ANDERSON "Billy"

"Do bald things in o quiet way."

Billy's an expert in science and math. Has it anything to do with the way he talks to himself? Cars, mechanical things in general, and driving are his likes. Driving to where, Bill?

Yearbook Staff 4; Glee Club 3,4; Dramatics Club 2; Chorus 1,2,3,4; Basketball 3,4; Football 2,3,4; Track 3; Senior Class Play 4.

JOHN HENRY ANGLEY "Jock"

"A man, he seems, of cheerful yesterdays and confident tomorrows."

Did you say you saw a green Oldsmobile convertible in Pembroke? Well, thats a surprise! Don't we usually see it down at —— house in Kingston? Next to the piano, Jack likes Kingston best! We wonder why?

Class President 1,2; Yearbook Staff 4; Dramatics Club 4; French Club 2; Chorus 1,2,3,4; Orchestra 1,2,3; Band 1,2,3,4; Football 3; Soccer 1,2; Executive Board 3,4; Senior Class Play 4.

EDWARD ALLEN ANGUS "Red"

"Not too good because the good die young; Not foolish, not serious, just pleasantly happy."

For being a "vocational" boy, this redhead really gets around. Red is capable of almost anything. Just take, for example, the swell job he did as our football co-captain! We wish you the best of luck in whatever you do, Red.

Baseball 3,4; Football 2,3,4; Co-captain 4.

RICHARD HENRY ANTONIOTTI "Dick"

"He weors the rose of youth upon him."

Dick is Silver Lake's answer to Santa Claus. He never frowns, but is always (usually) smiling. Very sports minded, Dick's a good sport himself!

Honor Society 2,3,4; Yearbook Staff 3; Athletic Association 3,4; Glee Club 4; Football 3; Soccer 2.

PATRICIA ANN BADORE "Pat"

"Only the sincere can know sincerity."

Pat may seem quiet, but don't let her fool you. That merry twinkle in her dark eyes gives her away. Did you ever hear her sing? Pat's lovely voice made her one of the outstanding contenders in the South Eastern Chorus last February.

Chorus 1,2,3,4; Home Economics Club 4; Basketball 1.

ROBERT ERNEST BAKER "Bob"

"A man of deeds they found him."

Bob is another one of those boys who hibernates in the shop; hammering or sawing on some article. You can bet that one of Bob's finished products is better than just good! Bob is also a good man on the baseball field.

Baseball 1,3.

JANE LOUISE BALLARD "Janie"

"She cheers, she helps, she strengthens and aids."

Janie is ready to help anyone in anything. An absolute whiz in math, Jane makes Mrs. Opachinski feel that her efforts in teaching are not in vain. By the way, who's Pete? And where is your little grey beetle? Honor Society 3,4; Dramatics Club 3,4; Chorus 4; Basketball 1,2; Executive Board 3,4; Cheerleader 3,4; Girls State 3.

SUSAN KEENE BALTZER "Sue"

"Life is a game that must be played, so live, laugh, and be not dismayed."

If you see a blue Caddy flying low, it's probably Sue on her way to the roller skating rink. Can that girl skate! Full of fun is our Sue and she's a hard worker, too. Don't forget those P.J. parties and "Lilly Maybelle."

Yearbook Staff 1,2,4; Library Club 1,2,3,4; Glee Club 3,4; Dramatics Club 4; French Club 2; Chorus 1,2; Basketball 1,2; Softball 1; Field Hockey 1,2; Future Nurses Club 4; Home Economics Club 4.

BRUCE ELWYN BEANE

"He might be silent and not cast away his sentences in vain."

Who lives in Carver, Bruce? Our "Johnny on the spot" can be seen at a certain gas station in Kingston. Bruce is known for his ability to handle cars, and that black '36 Ford of his is no exception! We still think you would make a very dignified professor.

Glee Club 4; Chorus 3; Senior Class Play 4; Basketball 1,2; Boys State 3.

STEPHEN WIGGINS BENNETT "Steve"

"No malice in his hand, no ruffles in his shirt."

Steve's a brand new member this year. Have you seen that car of his? It certainly is different. Quiet, but nice, Steve has been a willing class supporter.

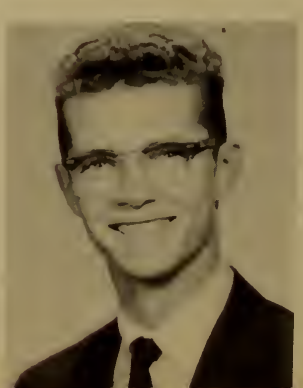

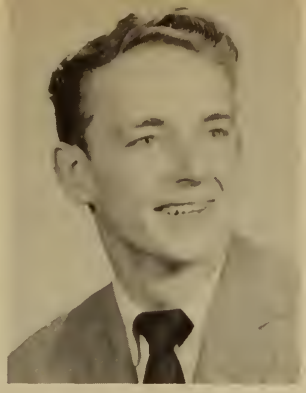

MELISSA ANNE BENSON "Meliss"

"A good laugh is sunshine in the house."

Melissa is headed for business school; and then the secretarial field. She collects pop records and likes to cook. Are you preparing for that certain person at the University of Massachusetts? The best of luck in everything always!

Honor Society 2,3,4; Athletic Association 2,3,4; Library Club 4; Dramatics Club 2,3,4; Future Teachers of America 3; Softball 1,2; Field Hockey 1, 2,3.4.

DAVID LEWIS BILLINGS "Dave"

"I have been in such a pickle since I saw you last."

David is another one of the boys who adds sparkle to life in Room 110. Dave, where do you get your supply of jokes? You always seem to have one on the tip of your tongue. All the luck to you in the future, Dave

Dramatics Club 4; Chorus 1,2,3,4; Track 2,3,4.

JEANNETTE LEE BILLINGS

"What wisdam can you find that is greater than kindness."

Jeannette has a kind word and deed for everyone. She is very-good natured and always ready for a laugh. A really red haired red-head is Jeannette!

Dramatics Club 3,4; Chorus 3,4; Basketball 4; Future Nurses Club 4.

ILONA ELLEN BLOM "Lona"

"The most useless day af all is that in which we have not laughed."

Ilona's friendly, carefree smile puts everyone in a gay mood. Her witty remarks will liven up any class or party. Then there is Bob and his hot Ford. Ilona's winning personality will make her a favorite wherever she goes.

Yearbook Staff 1,4; Library Club 2; Glee Club 4; French Club 2; Basketball 1,2; Field Hockey 1; Future Nurses 4; Home Economics Club 4; Dramatics Club 4

ALLAN CHARLES BONNEAU "Al"

"Leisure is the best of all possessions."

Al appears quiet, but oh! how he changes when he takes those frequent trips to Brockton. With that Chicago hair cut he is quite a charmer with the customers at Tedeschi's. Good luck in your Naval Career, Al.

MEREDITH ANN BOSTOCK "Merry"

"It adds a precious seeing to the eye."

Merry is the attractive brunette one see's around the school. She's one of the gals cheering our boys on to victory at all games. As an excellent student, Merry will surely be outstanding in her nursing career. Class Secretary 1,2; Glee Club 4; Dramatics Club 3,4; French Club 2; Library Club 2; Chorus 1,2; Cheerleading 1,2,3,4; Future Nurses Club 4; Home Economics Club 4.

JOAN ADRIENNE BOUDREAU "Joni"

"A thing of beauty is a joy forever; for its loveliness increases."

Who's that dancing? Why Joni of course! Always full of fun and pep, she's been an asset to our cheerleaders. We know a certain boy who would readily echo all the nice things we might say about her.

Class Treasurer 1; Yearbook Staff 4; Library Club 3; Glee Club 3,4; Dramatics Club 4; French Club 2; Chorus 1,2; Cheerleading 1,2,3,4; Future Nurses Club 4; Home Economics Club 4.

ANN ELIZABETH BRAY "Annie"

"It is not good that the man should be alone."

Which of the Ann squares are you looking for? The one with the big brown eyes? That's Ann Bray. Have you been to the Canoe Club lately Ann, and how are the 3—D's? Annie will surely prove herself a wonderful nurse with her warm, friendly manner.

Yearbook Staff 4; Library Club 2,3; Glee Club 3,4; Dramatics Club 4; Chorus 2; Cheerleading 2,3,4; Future Nurses Club 4.

ANTHONY ARNOLD CALDERA "Tony"

"He hath a heart as sound as a ball."

Tony's most content when he is in his Ford, zooming around town. He has a wonderful, funloving nature which we all enjoy. Best of luck, Tony, you deserve it.

Yearbook Staff 3,4; Dramatics Club 2,4; Chorus 4; Band 1; Baseball 1; Football 3.

MARILYN FAIRBANKS CALVERT "Mal"

"Free from cares, serene and gay, she passes all her untroubled hours away."

Marilyn's contagious smile, warm personality and dependability will stand her in good stead when she becomes a nurse. It will be hard work, but, oh, those lucky patients!

Glee Club 1,2,3; Dramatics Club 3,4; Chorus 3; Future Nurses Club 4.

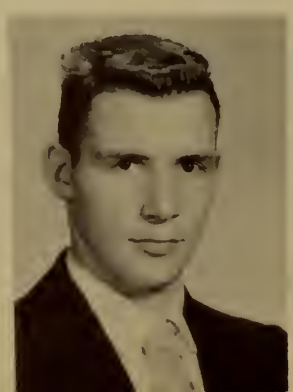

JOSEPH FRANCIS CAPERELLO "Joe"

"To have thought, to have done."

Joe is very mechanically minded. He's most content when he has a wrench in one hand and a screwdriver in the other. Fixing cars is more than a hobby to him. Joe, a sincere and friendly person, is a good candidate for Good Will Ambassador.

Baseball 2.

DEAN JOHN CARTER

"Better late than never."

Dean is the boy with the deep voice. Do you remember the Christmas Assembly put on by our class '56 and Dean's musical portrayal of one of the Wise Men? Very good Dean. By the way, what is an I-C-H-T-Y-O-L-O-G-I-S-T?

WILLIAM MICHAEL CARY "Bill"

"And the thoughts of youth are long, long thoughts."

Bill is an auto mechanic man. He knows as much about a car as a professional mechanic. Bill's ability to make friends should be a valuable asset in the future, even though he seems very shy at times. If you don't believe us, ask him.

RACHEL MAE CAVANAUGH

"Her aid, her manners, all who saw admired."

Rachel is headed for Mass. State as a Home Economics major. A terrible passion for joining committees infected her when she was small and now she is a member of almost any club you can name. Just look below—How do you manage to do all those things anyway?

Honor Society 2,3,4; Yearbook Staff 3,4; Library Club 4; Glee Club 3,4; Dramatics Club 2,4; Future Teachers of America 3,4; Chorus 1,2; Basket ball 1,2; Softball 2; Field Hockey 1,2,3; Senior Class Play 4; Home Economics Club 4; Girls State 3.

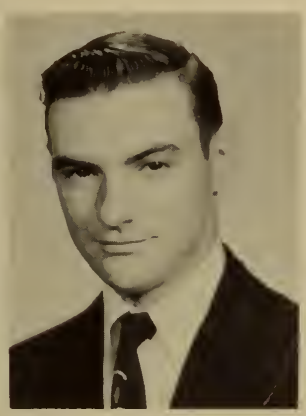

LEE JANE CAVI

"If I do not understand; I pause, I examine."

One of Lee's many sayings is, "It's fun to pass in extra credit." After that terrific performance in our Senior Class Play, maybe we'll be seeing Lee in Hollywood. At present she is headed for Fitchburg State Teachers College.

Honor Society 2,3,4; Yearbook Staff 3,4; Library Club 4; Dramatics Club 2,3,4; Future Teachers of America 3,4; Chorus 2; Senior Class Play 4.

ROBERT REYNOLDS CUSHMAN "Bob"

"Greatest Geniuses have the shortest biographies."

Bob is very quiet, but he can talk a real "blue-streak" on cars. Naturally he is in the automotive department of Silver Lake. Why did you trade your little car for a larger one, Bob? Did you grow?

Baseball 4; Cross Country 4.

DELORES JEANETTE DEAN

"Patience, in patience there is safety."

Delores is an excellent seamstress. Did you know that she makes almost all of her own clothes? She also likes listening to the radio. Don't ever get her laughing, she won't stop!

Chorus 1.

RAYMOND WILLIAM DUNN "Benji"

"The rule of my life is to make business a pleasure and pleasure my business."

Benji may be shy but maybe someone from Whitman knows better, huh? Besides that, Benji's really "gone" on hotrods and custom cars. This interest in cars shows when you see him zooming along in that sleek, baby blue Ford. We know Benji is headed for further work in mechanics, and we wish him success.

JUDITH DIANE DUTCHER "Judy"

"Her sunshine plays upan thee."

What do you mean by that? Oh, Judy, if you only knew. How is that blonde friend of yours? Have you used his car lately? With your "private" sense of humor and infectious smile, we know that you will always have many friends.

Library Club 2; Glee Club 4; Dramatics Club 3,4; Chorus 1,2,3; Field Hockey 4.

MARGARET ALLISON EARLY "Peggy"

"It is a waman's reasan ta say I will da such a thing because I will."

"Peg" always has a cheerful "Good-Morning" and a happy disposition which always makes her stand out in a crowd. If you look real close, you can see the devil in her eyes. Peg intends to make nursing her career—How lucky can a sick person be?!

Yearbook Staff 4; Glee Club 3,4; Dramatics Club 4; French Club 2,3; Chorus 1,2; Basketball 1,2; Field Hockey 1; Future Nurses Club 4; Debate Club 4.

JOAN FRANCES ESTES "Joni"

"I have no other but a womans reasan: I think him sa because I think him so."

At first glance, Joni seems to be the shy, sweet type of a girl, but turn your back and she does an about face by becoming witty and gay. Besides nursing, Joni likes dancing, especially with Richard.

Student Council 3; Yearbook Staff 4; Camera Club 1; Biology Club 2.

ALLEN BRACKETT FERGUSON "Fergie"

"Fit for every change and chance."

"Fergie" is a good-natured likeable boy whose hidden (??) talent is tap dancing. Rumor has it that his favorite dish is Jean. Who's she, Fergie?

Rifle Club 3; Chorus 1; Basketball 2; Cross Country 2.

JEAN VAUGHN FLETT "Jeannie"

"It's nice ta be natural when it's natural ta be nice."

Jeannie's as quiet as a mouse during classes, but outside we understand she can really let off steam. Don't they say, "Big surprises come in small packages?"

Yearbook Staff 4; Student Council 2,3; Glee Club 4; Dramatics Club 4.

EVELYN LOUISE FOGG "Ev"

"The reward af a thing well dane is ta have done it."

"But we want something different!" And you can be darn sure our little artist, "Ev", will come up with it. She's always full of pep, bounce, intelligence, and information on the latest with her and John.

Honor Society 3,4; Yearbook Staff 1,2,3,4; Library Club 1,2,3,4; French Club 2,3; Chorus 2; Softball 1,2; Field Hockey 1,2,3; Tennis 3; Cheerleading 1,2,3,4; Girls State 3.

WILLIAM LOUIS FORNACIARI "Billy"

"A mast happy-ga-lucky Ramea."

"Bill" is never at a loss for friends. If he's not out with the boys you can be sure he's either at some girl's house in Kingston or Carver, or at that well-known meeting place in Pembroke. We say two words ir parting—Girls, Beware—Bill feels that every man has been granted with "The Happiness of Pursuit."

Yearbook Staff 4; Glee Club 4; Dramatics Club 3,4; Rifle Club 3,4; Chorus 2,3; Track 3,4; Senior Class Play 4.

NEIL ALLAN GARNETT

"A little nansense naw and then is relished by the wisest men."

Neil comes from the vocational part of Silver Lake. Where di dyou get that curly hair? What are Neil's hobbies? He listed: hot rods, customs, girls, and more girls.

PATRICIA ANN GARUTI "Pat"

"Underneath the laughter—sincerity."

Did you see that yellow convertible with the top down? And did you hear that radio blaring? That could be none other than Pat. She claims she likes to "listen" to her radio How could she help it? Good luck in your nursing career, Pat!

Honor Society 2,3,4; Library Club 4; Dramatics Club 1,2,3,4; Chorus 2; Basketball 1,2; Field Hockey 1; Senior Class Play 4.

SHIRLEY ANN GOVONI "Shirl"

"I have ta live far athers and nat for myself."

"Shirl" is the gal who loves French. Will you send us o postcard when you reach France? She has a sunny smile which reveals a happy disposition. Shirley just loves to read good books. Next year, she plans to go to Washington to study teaching.

Honor Society 2,3; Yearbook Staff 4; Dramatics Club 2,3,4; Future Teachers of America Club 3,4; Chorus 1,2.

JACQUELINE PHYLLIS GRANT "Jackie"

"True happiness (if understaad) consists alane in daing gaod."

Jackie always has a smile and a friendly "Hello" for everyone. A eally good sport, Jackie is an important member of the girls' athletic teams. Watch out for those city boys, Jackie!

Student Council 2,3; Yearbook Staff 2; Camera Club 1,2,3,4; Library Club 2,4; Glee Club 1,2,3,4; Dramatics Club 4; Future Teachers of America 3; Chorus 1,2,3,4; Basketball 1,2,3,4; Field Hockey 2,3,4; Senior Class Play 4.

NANCY ELLEN HAMILTON "Nancy"

"Bath wise and bath delightful, taa."

Steady, loyal and true are characteristic adjectives which make Nancy the deserving person she is. Always ready to give a helping hand, that's Nancy. Through her school years, she has served the group by being o balance and a lever, in all class activities. By the way, who's Normie? Student Council 1,2,3,4; Yearbook Staff 4; Athletic Association 1,2,3,4; Library Club 1,2,3,4; Glee Club 3,4; Dramatics Club 2,3,4; Basketball 1,2, 3,4; Field Hockey 1,2,3,4; Future Nurses Club 4; Senior Class Play 4.

PETER HAMILTON "Gus Hando'

"Barn with the gift of laughter and a sense that the world is mad."

Class Tease! Gus is Nancy's "lil" Brother. He has a great sense of humor that will brighten any corner he gets stuck in, though he seldom is alone.

Glee Club 4; Dracatics Club 2,3,4; Chorus 2,3; Orchestra 1,2,3,4; Band 1,2,3,4; Basketball 2; Senior Class Play 4.

ANN GARDNER HENRICH "Annie"

"Happy am I; From care I'm free! Why aren't they all contented like me?"

If you're laboring under the illusion that Ann is quiet, stop! She's got a sense of humor second to none, and you should see that gal cook! With her patience and dependability we predict a wonderful future in nursing for Ann.

Class Vice-President 1; Yearbook Staff 4; Library Club 1,2,3,4; Glee Club 3,4; Dramatics Club 4; French Club 2; Chorus 1,2; Future Nurses Club 4.

JUDITH ANNE HIRD "Judy"

"Don't be defeated before you start."

Judy always has something on her mind. She's an expert swimmer and likes to read. What goes on at "FED" meetings, Judy?!

Library Club 3; Glee Club 3,4; Dramatics Club 2,3,4; Chorus 2; Basketball 2; Field Hockey 1,2,3; Tennis 4; Future Nurses Club 4; Yearbook Staff 4.

RICHARD ERIC JONES "Ricky"

"Every age has its style of wit."

Anyone say "party?" That suits our Rick just fine. Aside from that we're sure that he will be a success because he is an excellent student and has a winning personality.

Student Council 1,2,3; Honor Society 3; Camera Club 3; Glee Club 4; Dramatics Club 4; French Club 2; Rifle Club 3,4; Charus 1,2,3,4; Soccer 1,2; Track 3,4; Boys State 3.

BEVERLY ANN JUNKINS "Bev"

"Where did you get your eyes so blue? Out of the sky as I came through."

Bev came to us just this year, and how could we help liking this little Miss whose eyes sparkle and betray her every thought? She plays the guitar and love to bop—California style, that is. Of course we can't forget the Air Force and Bill.

Dramatics Club 4; Cheerleading 4; Glee Club 4.

SHEILA DORIS KRUGER

"A wild nature, and a soft heart."

"Would anyone care for a dill pickle?" Sheila is a good ice skater and an avid movie—goer. She is contented to sit on her front porch all afternoon listening to good music. Good music?

Chorus 1,2; Basketball 2; Softball 1.

JOYCE ELIZABETH LAINE "Haney"

"Enjay taday—tamarraw may never came."

A quiet exterior often conceals much. Who's the lotest flome, Jayce? An efficient secretary, Joyce will moke some boss hoppy, saon.

Dromotics Club 4; Chorus 1; Field Hockey 1,2,4.

ROBERT EDWARD LA ROCHE "Bab"

"He warries nat; he hurries nat; his calm is undisturbed."

Did any one hoppen to see Bob? Who's that? Well he's o six-footer, hos dork wavy hair ond big brown eyes. Those, together with his brood smile (ever-ready), ore his big assets. Did you soy only? Toke it easy on the girls, Bob.

Chorus 2,3,4; Rifle Club 3,4; Soccer 1; Tennis 3,4; Yearbook Staff 4; Senior Class Play 4.

BEVERLY MAE LEE "Bev"

"Lady, thraw back thy raven hair."

Bev is the ortistic type, ond a work of ort herself. Reody and willing to try something different or be of service to oll wha ask her for help; are just a few of the things she is known for. Although her attitudes towards vorious things often hod the closs mystified we did our best to understond. Haw were we, Bev?

Closs Secretary 1,2; Yeorbook Staff 2,3,4; Librory Club 2; Glee Club 3, 4; Dramatics Club 2; Chorus 1,2.

DONALD ANTHONY LOPES "Dan"

"Da bald things in a quiet way."

Don's a reol gentlemon who loves rock n' roll, especially if it's Fats Domino. He's often seen on o bosketboll court or a boseboll field. Best of luck in oll you attempt, Don.

Honor Society 3,4; Yearbook Staff 4; Charus 1,2; Basketball 2,3, Co-Coptoin 4; Boseboll 2,3,4; Trock 3,4; Boys State 3.

SYLVIA MAY LORING

"She quits the narraw path of sense far a dear ramble thraugh impertinence."

Sylvio likes New Hompshire, good porties (?), and having fun. This, plus the foct thot she dislikes homework describes her as o typicol teener, which she was ot lost reports. Full of fun every day—Sylvio—we hope you stoy thot woy.

Yeorbook Stoff 3,4; Athletic Associotion 2; Glee Club 3,4; Dromotics Club 1,2,3,4; Chorus 1,2; Bosketboll 1,2,3,4; Field Hockey 1,2,3; Tennis 3,4.

VIRGINIA MacKENZIE "Ginger"

"Sugar and spice and everything nice, that's what little girls are made of."

Ginger's going to business school. She never complains ond is usuolly buzzing oround working on some project. Ginger's noted for "oodles" of clothes ond wos voted "cutest" girl in the closs. Can you blome us? Yeorbook Staff 4; Glee Club 3,4; Dromotics Club 2,3; Future Teochers of America 3,4; Chorus 2; Bosketboll 1,2,3; Field Hockey 2; Senior Closs Ploy 4.

BETSY MARIE MAIELLANO "Betsy"

"He's a fool, who thinks by force or skill, to turn the current of a women's will."

Did you read the above quotation? Well, that's our Betsy. She's planning to enter a very competitive field, interior decorotian, and nothing will stop her. She claims she wants to be a career girl, but, under hobbies, she has listed something that might change that—boys—!

Class Office 2; Yearbook Staff 2,3,4; Glee Club 3,4; Chorus 1,2.

JEAN ELLEN McCUE "Jeannie"

"A perfect woman, nobly planned to warm to comfort, and to command."

Long and lithe, Jeannie seems to be perfectly made to become a model. Jean's another one of the quiet girls who becomes a live-wire after school hours. With her genial nature, Jean will never be at a loss for friends.

Library Club 3,4; Glee Club 4; French Club 4; French Club 2,3; Chorus 1,2,3.

PATRICIA McMANUS "Pat"

"It's happy goes as lucky goes."

Pat is one of the live-wires of our class. Always ready and rarin' to go, she has been lots of fun. Her ability for being o good worker will surely help her in whatever she does. Best of Luck!

Library Club 2; Glee Club 3,4; Dramatics Club 2,3,4; Field Hockey 1,4.

RICHARD HENRY MERRILL "Dick"

"There was a twinkle in his eye, yet, deviltry in his smile."

Dick's that good looking blond from Pembroke who really bowled the Kingston girls over when he entered Silver Lake. Always fun ot a party, decoration committee meetings, or just plain get-togethers, Dick has really been a boost to our class.

Yearbook Staff 4; Glee Club 4; Dramatics Club 4; Rifle Club 3,4; Chorus 1,3; Basketball 2; Soccer 1; Track 2,3; Tennis 3,4.

ROBERTA ELIZABETH MERRY "Babbi"

"She's all my fancy painted her."

Babbi likes life. You should hear her talk about it. Don't ever get this girl laughing, she won't be able to stop! For anyone who is interested, Babbi works at Skippy's.

Glee Club 3,4; Charus 1,2,3,4.

LOUISA WHILLIAMENA MILBERY "Lou"

"Silence is deep as eternity, speech is shallow as time."

Lou appears quiet, if you don't know her. But, oh, what happens at those 4-H fairs and shindigs? Just mention the name Ray, and Lou is all ears. Good luck in the future to you.

Library Club 3,4; Chorus 1,2,3,4.

RICHARD STANLEY MILES "Dick"

"Came, give us a taste af yaur quality."

Dick is one of the nice new additions to our class. Do you like Silver Lake better than Hanover, Dick? You'd better! Dick likes all outdoor sports, expecially hunting and fishing.

FFA Fryeburg Academy, Maine; Traffic Club, Hanover High 3; FFA reporter 4

JANICE DEMPSEY MOSHER "Jan"

"Her deep blue eyes smile canstantly, as if they hald a secret."

Maybe Jan gets that pretty smile from sleeping late. You do like to sleep don't you, Jan? How do you jump so high when you are cheering? Not everyone could do that after one of those pizza parties!

Basketball 1,2,3,4; Glee Club 3,4; Student Council 4; Cheerleader 4; Girl's Gym Club 4; Class Play 4.

JANICE ANN NAVA "Jan"

'The small, sweet vaice af a small, sweet girl."

She's pretty, she's engaged—to whom?—Why Dickie, of course! That name rings a bell in Jan's head. Jan seldom frowns but always seems happy. P.S. She's a real nifty dresser.

Glee Club 3,4; Dramatics Club 2; Chorus 1,2.

PATRICIA ANN NOWLIN "Pat"

Red hair at night, a bay's delight."

Pat, where did you get that beautiful red hair? Pat's crazy about rock 'n roll music and dancing, and is always ready to "Let the Good Times Roll." Rumor has it, or is it a fact, that you have an interest in Brockton High. Huh?

Chorus 1,2,3,4.

JOANN OVERTON "Jo"

"Damestic happiness! Thau only bliss."

Jo has a dispostion that is as sunny as her hair. She likes music, dancing and (what's this?)—drinking coffee! Joann, why are you interested in France and Air Force?

Glee Club 4; Chorus 3.

HELEN RUTH PAINE

"There is a garden in her face, Where roses and white lilies graw."

Helen likes to both play and watch sports. Have you ever seen her at Edaville? More likely you've seen her with a certain senior boy. Whoever said this girl was quiet?!

Yearbook Staff 4; Glee Club 1; Chorus 3,4; Basketball 3,4; Senior Class Play 4.

LAUREL DIANE PARKER "Lourie"

"To imagine is everything."

Laurie is known for her well-written poems. Her angelic green eyes betray many things; but we knaw the devil lurks beneath them. Whot happens on those trips to Boston thot mokes you like them so much, Lourie?
Yeorbook Staff 3,4; Glee Club 4; Dromotics Club 3; Chorus 2,3; Senior Closs Ploy 4.

RONALD IVAN PARKER "Ronnie"

"My own thoughts ore my componions."

Ronnie's alwoys ready with o witty remork. They surprise you, coming from such a quiet guy. (?) His fovorite bosketboll teom is the Celtics, and of course, he likes rock n' roll. We wish you the best of luck, Ronnie.
Yeorbook Stoff 4; Chorus 3; Boseboll 2.

MARTHA SHAW PEDERSEN "Morty"

"She come omong strongers, but she fored well."

Martho come to Silver Lake High from Pennsylvonia, bringing with her thot cute Dutch hoircut and o coptivoting occent. She hos shown her class spirit by readily toking port in mony octivities. Glad to hove you oboord, Marty!
Yeorbook Staff 2,3; Glee Club 1,2,3; Dramotics Club 2,3; Chorus 1,2, 3; Orchestro 3.

JUDITH GRACE PEHRSON "Judi"

"Quietness ond confidence sholl be your strenght."

Did you say "Red?" Who's thot Judy? To meet your June deadline on the hope chest we know that your knock for sewing will come in handy. Judi moy be quiet in class, but ofterwards there is just no stopping her!
Comera Club 2,3; Librory Club 4; Glee Club 4; Dromotics Club 4; Chorus 1,2; Senior Closs Ploy 4.

LEONICE ANN PERRY "Lee"

"I dore do oll that may become o youth."

The little girl with the floming temper, Lee hos o mind of her own. Our smart Miss Duxbury Doys of 1955 hos o liking for the Cleor Pond Rifle Club. Could thot be because of o certoin person nomed Roy?
Honor Society 2,3,4; Glee Club 3,4; Dromotics Club 2; Chorus 1,2; Softboll 1,2.

MERRILYN VIOLA PIERCE

"And wild to hold, though I seem tome."

Merrilyn is quiet ond serious, conceoling o gigglish monner which possesses her ot times. She hos o possion for driving borrowed cors. Anyone for o pojomo porty?
Glee Club 4; Dromotics Club 4; Chorus 1,2,3.

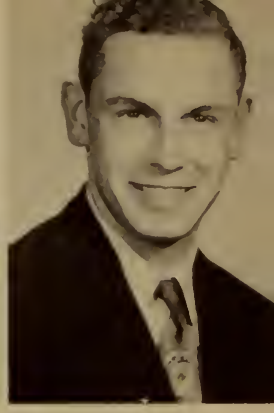

ARNOLD LAWRANCE PINKHAM "Pinky'

"Men of few words are the best men."

"Pinky", one of our eosy going members, just loves work!? Cars too! Pinky can be depended upon to do his share in brightening any place he may go.

Student Council 2; Rifle Club 1; Basketball 2; Track 2.

FREDERICK ARTHUR RANDALL "Fred"

"Happiness cames fram the health af the saul."

Fred's foot was always a little bit heavy on the accelerator in Driver Training. Were Mr. Bertocchi's efforts to no avail? To you, Fred, we leave ony long, desolate highway.

VIRGINIA DAWN RANDALL "Ginny"

"Whose face is this, sa musically fair?"

Our little Ginny is one of the snappiest dressed gals in the Senior Class. What would our assemblies be without one of the Seniors playing the organ? We wish you success with everything yau do.

Executive Board 3,4; Honor Society 3,4; Yearbook Staff 4; Athletic Association 2; Glee Club 3,4; French Club 4; Chorus 2; Field Hockey; Girls Stote 3.

MARGARET` ANNE RUPRECHT "Peggy"

"She smiles and smiles and never complains."

Peggy is another cute little blonde who has to look up to everybody except the seventh graders. Being a senior makes you feel bigger, though, doesn't it, Peg!?

Glee Club 3,4; Dramatics Club 1,2,4; Chorus 1,2.

THOMAS MARTIN ROACH "Tom"

"His mind, his kingdom, and his will his law."

Tom joined our class from Boston English High School. Is it true that you like poker, gambling and pool? We got the idea you were rather quiet. Do all red-heads have a hot temper, Tam? We don't have that impression.

Boston English High School—French Club 3.

DANIEL JOSEPH SANTOS "Danny"

"The style is the man himself."

A snappy dresser and friendly sense of humor describe Danny to a "T" Danny is a kind of mysterious lad, but he is well liked by everyone. He is the best class marshall Silver Lake ever had.

Closs Vice-President 3, Executive Board 4; Yearbook Staff 4; Athletic Association 2; Basketboll 1,2,3,4; Baseball 1,2,3,4; Soccer 1,2; Football 3; Trock 4.

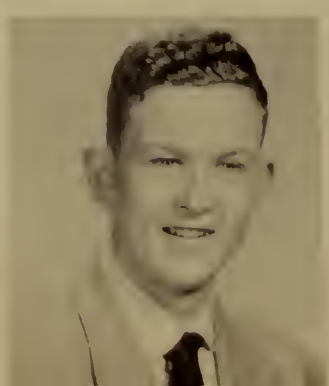

DOROTHY ANN SHAWLES "Dotty"

"Loyalty is the greatest goad in the human heart."

Dotty, could you tell us what you and Carol are forever talking about during classes? We hear you are pretty good at roller-skating. Would you like to teach us someday? The whole class that is!!

Glee Club 1,2,3; Chorus 2.

JOSEPH PATRICK SHAY "Joe"

"Quietness is best"

Joe may seem quiet, but remember, you can never judge a book by its cover! Say, Joe, did the girls give you a hard time in driver training? That's too bad. We wish you the best of luck.

Vocational Student Council 3.

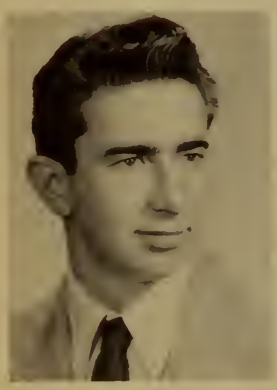

NORMAN CHASE SHEPARD "Normie"

"He's proud, fantastic, apt to change, restless at home, and ever prone to range."

Normie has a way with cars. They may not look like much when he first buys them, but when he has them finished, Normie's cars are the best looking and the best running cars on the road to—Kingston, of course. Is Nancy a hobby or a personal interest, Norm?

Chorus 1,3; Track 4.

BRENDA SHORT "Bren"

"I would not live without the love of my friends."

Say Brenda, what's under that quiet exterior of yours? She likes to roller skate. Brenie, by the way, is very active at all the pajama parties given by "THE GANG." This gal is often seen with Annie W.

Glee Club 1,2,3,4; Dramatics Club 4.

ARLINE MARIE SILVA "Lennie"

"Tha all is still, there is mischief afoat."

Arline has added much pep and zip to the class of "57." We hear that you have an interest in the Armed Forces. (?) Arline is never at a loss as what to say.

Athletic Association 2; Chorus 4; Basketball 1,2; Softball 1,2; Field Hockey 1,2.

RICHARD LEWIS SIMMONS "Dickie"

"What alive and so bold."

Dickie says that he doesn't exactly like girls. However we bet he knows when they are around! Have you ever seen this boy's Chevy? It's quite the Car!

Student Council 4; Rifle Club 3; Football 4; Track.

ALFRED JOSEPH SOUZA "Al"

"Knowledge is proud that he has learn'd so much."

Being a typical senior, Alfred is involved in many extra-curricular activities. How did you ever manage to control those "orderly" Honor Society meetings? We know that you will make a wonderful teacher.

Honor Society 2,3,4; Library Club 3; Chorus 1,3; Senior Class Play; Future Teachers of America 4; Yearbook Staff 3,4; Assistant Editor 3; Co-Editor 4; Boys State 3.

CAROLYN SPRINGER

"An angelic face but o mischievious mind."

Don't let the size of this gal fool you. She's really a bombshell in disguise. If you have ever seen her cheer, you know what we mean. We hear you once had an idea for having a Hobo Hop? (Huh)? Best of luck always.

Yearbook Staff 3; Glee Club 1; Dramatics Club 3; Chorus 2,3; Cheerleader 3,4.

ROBERT CHARLES STANGHELLINI "Bob"

"Pleasure and action moke the hours seem short."

The athletic teams of Silver Lake are really going to miss this boy. Usually Bob is seen with Danny and John. When you see this combination, watch out! You can be sure something is up!

Athletic Association 2; Chorus 2,3; Basketball 1,2,3,4; Baseball 1,2,3,4; Football 3,4; Soccer 1,2.

WILLIAM OSMOND STODDER "Bill"

"Men of few words ore the best men."

Bill is friendly and quiet, but there is a merry twinkle in his eyes that suggest mischief. My how that boy does blush..He prefers riding horseback to driving a car, although he can do both equally as well.

Future Farmers of America, Vice-President 4.

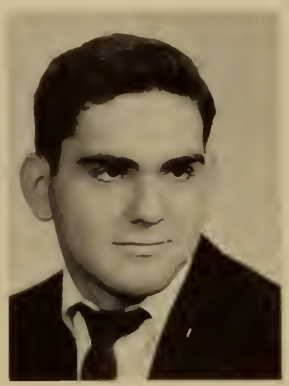

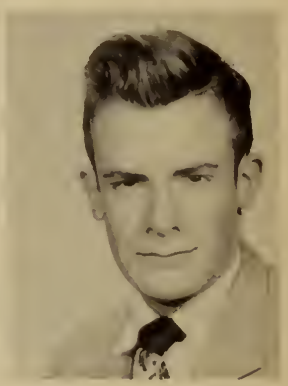

ROBERT GEORGE STURTEVANT "Bob"

"Every man is the maker of his own fortune."

Bob builds model planes that could, for sure, be mistaken for real ones. How do you make them so exact in detail? To one of the real "Brains" in English we say, "Good Luck." (As if you need it)!

Honor Society 3,4; Yearbook Staff 3,4; Track 1,2,3,4; Cross Country 1,2. Boys State 3.

GAIL PATRICIA TASSINARI "Tossy"

"Trouble is small, fun great, life beautiful."

What's in Marshfield, Gail? Only a roller skating rink? She loves dancing and music. Gail is another one of future teachers, who may be seen at Tassy's, of course!

Library Club 1,2,3,4; Student Council 4; Yearbook Staff 3,4; Athletic Association 2,3; Glee Club 4; Chorus 1,2,3; Basketball 2,4; Field Hockey 3,4; Tennis 4.

CHARLES HOWARD TEWKSBURY "Tewks"

"Of easy temper, naturally good, and faithful to his work."

Charlie's thot tall boy that you see strolling cosually around the corridors of Silver Lake. Know what his hobbies are? Girls and raising livestock.
Yearbook Staff 4; Glee Club 4; Chorus 1,2,3.

NORMAN LEWELLYN THOMAS

"He knew the precise psychalagical moment when ta say nothing."

Big Norm! He usually seen crusing around in a big Oldsmobile. Very good sportsman, too. Whatcha hunting nowadays, Norm?
Chorus 3; Future Farmers of America 4.

GEORGE ANGELO TOTOS

"Why warry what tomorrow brings?"

If you like to laugh, you'll love George, for he's a born joker. With his ready wit, he's the life of the party, anytime, anywhere. Besides all this, his favorite practice is helping people. He goes not without appreciation. Good luck in all you do, George, you certinly deserve it.
Glee Club 4; Dramatics Club 4; Rifle Club 3; Chorus 2,3,4; Track 4; PA System 4.

JOHN ALBERT TRAYNOR

"He is quiet, and does not cash away his sentence in vain."

Gee, I wonder where John is...with Danny of course! When he's not with him, or the fellas, he's usually under a hot rod. Whatever do you see under there, anyway, John?
Chorus 3,4; Track 4.

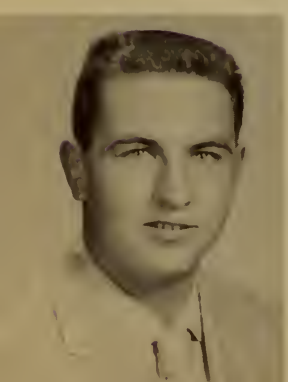

RICHARD FRANK TUPPER

"A quiet exterior conceals much."

Dick seems like one of these real quiet fellas, but just take a look at what his hobbies are? Say, what kind of animal is it that you are hunting, Dick? You said that your hobbies are girls and hunting!

ANNIE JOSEPHINE WALKER "Josie"

We have some questions, Annie! Why do you like grey convertibles and why do you like Middleboro? What's the interest at Northeastern? If you want to see some ice skating try and find Annie, which shouldn't be very hord in the winter. She's usually skating on the nearest frozen bog. Please, Annie, don't fall in!
Yearbook Staff 4; Glee Club 1,3,4; Dramatics Club 3,4.

AUDREY ANN WALKER

"Great thing are accomplished with diligence and skill."

Audrey has alwoys liked school, especially bookkeeping and shorthand. Is that really true? She's usually shy and quiet; but when she got behind the wheel of the Driver's Training Car, she could talk a blue streak. Did Mr. Bertocchi ever get used to the idea of driving all the woy to Plympton?

Yearbook Stoff 4; Chorus 1,2.

NANCY ANN WESTON "Nance"

"A live wire never gets stepped an."

Though she lives in Carver, Nance is more often seen around Kingston. Whenever it gets too quiet, watch out—Nancy is up to something! With a personality like yours, Nancy, we're sure you will go far.

Field Hockey 4; Bosketboll 2,3,4; Yearbook Stoff 4.

JAMES NICOL WILLS "Jimmy"

"I like his hospitality that's cordial and frank."

Though Jimmy was in the vocational department, he took time out last fall to be our football co-captain. A good job well done, Jim! Good luck to you in anything you attempt!

Student Council 3; Basketball 4; Football 3,4; Co-Captain 4.

ROBBERT LOUIS WYNOT "Bob"

"Nothing endures like personal qualities."

Bob, is another of our vocational boys. But, because he is in Aggie, we sometimes see him in classes. He has been a ready and willing class helper, and we wish him the best of luck in the future.

Future Farmers of America 3,4.

CAROL ANNE ZANIBONI

"Listen closely and you shall hear my laughter fram a claud."

Having fun comes naturally to Carol. What would those commercial classes be like without Caral there to brighten them up? Always fun to be with, and a true pal, our Carol deserves every success.

Chorus 1,2,3,4; Dramatics Club 3; Tennis 3,4.

EUGENE HENRY WOOD "Gene"

"A nice unparticular man."

Gene, one of our "men" has busied himself in the Vocational Aggie school since he has been in Silver Lake. We rather suspect that his hobby is cars, for he is quite often seen in one.

Future Farmers of America 3,4.

GRADUATES

THE YOUTH REPLIES "I CAN"

Betsy

FIRST ROW: A. Merry, J. Jubert, J. Keating, L. Maoney, J. Parker, M. Boudreau, M. Volmecki, H. Weston, M. Stockman, N. O'Brian, D. Lane. **SECOND ROW:** Mrs. Opachinski, M. Hayfard, M. Grant, G. Marinelli, C. Bersani, F. Grant, M. Grant, B. Tarantina, D. Cater, L. Gialiani. **THIRD ROW:** Mr. Fratus, B. Silva, E. Heikula, J. Woodbury, J. Dicksan, J. Anley, R. Wilbur, S. Hawe, J. Barnes, D. Gurney, A. Kilray, N. Campbell, E. Gildea. **FOURTH ROW:** R. Forcton, D. Chandler, T. Smallwaad, E. Bryant, D. Carsan, J. Perkins, G. MacKlauphing, R. Moady, B. Ireland, R. Burr, V. Narman. **FIFTH ROW:** R. Merit, L. St. Onge, W. Shaw, R. Wisti, R. Sturtevant, M. Andrews, R. Fagg, P. Jay, B. Waad.

JUNIOR

President—Michael Andrews

Vice-President—Marion Stockman

Historian

Junior

Days into months and months to years shall pass
But in that time when it was ours to do,
We made a record as a Junior Class
That those who in their turn must follow us
Will find it hard to equal or surpass.
Here the light music of the fountains play,
Glittering gowns against formal suits glide
To melody Italian. The dancers sway

FIRST ROW: K. Shea, M. Wade, R. Maars, M. Halt, J. Ovaska, C. Washburn, P. DeMules, B. Baker, G. Games, J. Pimental. **SECOND ROW:** P. Handy, H. Shurtleff, S. Taabe, J. Pawell, G. Gansalves, J. Gomes, E. Churchill, J. Warren, B. Judge, V. Eldridge, R. Bailey, N. Pearsan, J. Fuller, Mrs. Cinalani. **THIRD ROW:** B. Whiting, T. Solari, J. Phillips, C. Calby, S. Shaw, E. Chase, P. Williams, J. Regal, J. Cappio, R. Walsh, W. Furtada, Mr. Barham. **FOURTH ROW:** C. Latz, R. Lynch, B. Traap, R. Santas, M. Silva, B. Jenny, A. Rancarati, J. Gavani, D. Sayce. **FIFTH ROW:** P. Carsi, W. Cheverie, J. Reilly, M. Ritval, P. Sherman, B. Waad, D. Lunetta, D. Merril, A. Forbes, R. Wyman, J. Libby, D. O'Brian, J. Gaslin.

Class

CLASS
Secretary—Helen Weston
Treasurer—Robert Walsh
Ruthann Bailey

Until the frolic ends. Then they agree
To make a special record of that day;
And that's our prom. But above all,
For study, sports, the arts, each classmate in the school
Must grant that from our ranks we call
Many in number and of many skills
To add their names to those already in the
Hall of Memory.

TENTH GRADE

FIRST ROW: V. Ford, J. Bartlett, R. Peck, S. Peterson, K. Billings, E. Randall, L. Calvert, V. Gould, N. Chamberlain, R. Cavacco, F. Devereau, E. Moutri. **SECOND ROW:** Miss Weber, R. Smith, L. Peterson, C. Pratt, S. Goff, B. Norton, D. Milberry, S. Johnson, K. Benea, A. Anderson. L. Cadwell, F. Baker, M. Conway, J. Walker, P. Gould, J. Moran. **THIRD ROW:** Mr. Mackum, L. Wyman, J. Williams, J. Rego, J. Warnsman, J. Loring, L. Carli, B. Johnson, E. Andreson, M. Polk, N. Reardon, B. Morris, J. Griswoll, P. Rainey, C. Moores. **FOURTH ROW:** E. Boutemoin, R. Cumpirnan, J. Silva, D. Johnson, P. Lopes, T. Young, G. Winguard, L. Kinsman, A. Robinson, P. Fitspatrick, B. Doucette, D. Turnald, A. Penanin, P. Garuti, W. Soccavitch. **FIFTH ROW:** H. Jackson, L. Blackman, R. Werner, C. Kallgo, H. Neal, W. Northrop, E. Hill, J. Grant, W. Gerstley, P. LaRoche, T. Burbank, N. Hammond, P. Bosworth, R. Ward.

SOPHOMORE

We finally made it—sophomores at last! Again we started school with an exciting year ahead of us. First came the election of Student Council representatives. One member from each homeroom was elected. Later on, more members were elected to make the quota from each class equal. Following that was the election of officers which lent an air of excitement. In December, the

TENTH GRADE

FIRST ROW: M. Malani, B. Daane, D. Peacock, L. Bumpus, J. Andrae, S. Lopes, D. DeJesus, J. Silva, R. Games, J. Maran, A. Bastock, N. Chase, Mrs. Rounds. **SECOND ROW:** Mr. Brock, A. Glass, K. Westan, M. Conway, C. Manar, P. Lennax, A. Furtada, J. Demulder, B. DeFelice, N. Braddack, L. Raberts, A. Proctar, Mrs. Delapa, Mr. Deasy. **THIRD ROW:** E. Andersan, P. Caleman, L. Habsan, M. Capperella, A. Burghalzer, M. McManus, J. Wark, M. Dreis, M. Bailey, J. Eldridge, J. Nickersan, T. Thamas. **FOURTH ROW:** T. Baker, B. Martin, J. Walsh, C. DeCasta, C. Wiclestrum, B. Christie, J. Games, D. Scatt, D. Marissi, C. Maurer, P. Stoll, B. Walker, F. Silva, R. Sgarzi. **FIFTH ROW:** W. McCoambs, J. Merry, R. Smith, R. Prauty, P. Dispersia, M. Leanardi, N. Slaytan, A. Moare, J. Laine, T. Fitzgerald, R. Ghalsan, R. Keough, R. Wills, J. Graver.

CLASS

Biggest event of the year—our Sophomore Hop. Did we have fun? You bet we did!

The class is now planning various projects to make money for our Junior Prom next year.

It certainly has been a most successful and memorable year, and we are looking forward to becoming Juniors.

FIRST ROW: J. Farmer, M. Johnson, J. Deane, L. Baily, G. Colby, D. Mello, L. Benotti, E. Angie, C. Lonagan, J. Fagan, K. Pariss, R. Mickewich, C. Dourghty, J. Zona, B. Dries, C. Howe, M. Mackie, L. Haluinen, L. Texreiria. **SECOND ROW:** J. Griffith, P. Andrews, S. Monk, N. Moran, D. Stirtevant, I. Pina, G. Gomes, I. Santos, I. Martin, S. Curtis, S. Landers, S. Ludlow, K. McCann, E. Nagel, D. Turner, P. Wheeler, J. Sime, C. Shawles, J. Hayward, A. Roberts, D. Paris, J. Wood, G. White, D. Pope. **THIRD ROW:** H. Benson, D. Wainio, A. Goslin, B. Thorup, D. Banchard, R. Stevens, R. Dickson, N. Mitchell, W. Parker, P. Tassinari, D. Wood, T. Cater, C. Fuller, P. Gorham, B. Ford, H. Fuller, R. Sturtevant, H. Randall, M. Grant, G. Colby, Mr. Kimball. **FOURTH ROW:** A. Strassel, B. Flockton, B. MacAloney, R. Texeiara, N. Folley, R. Cain, M. Farrell, F. Stevens, R. White, W. Forsythe, R. Frederico, D. Walsh, D. Thomas, W. Smith, G. Cummerford, R. McManus, D. Wisti, J. Hill, R. Maini, M. Guidoboni, F. Sweeney.

FRESHMEN

Here we are at last—freshmen in high school! We arrived last fall, two-hundred strong and occupied seven homerooms! This year we were joined by the ninth graders from Carver, making us five towns strong!

The first business of the year was the election of Student Council representatives, Executive Council members, and class officers. Our class advisor for this year was Miss Banta. The Executive Council members were elected as follows: Stanley Antoniotti, Norma Deming, Barbara Joyce, Richard LaCross, Nancy Moran, Wendy Pratt, Margaret Sturtevant, Judith Wood, and Denton Wood.

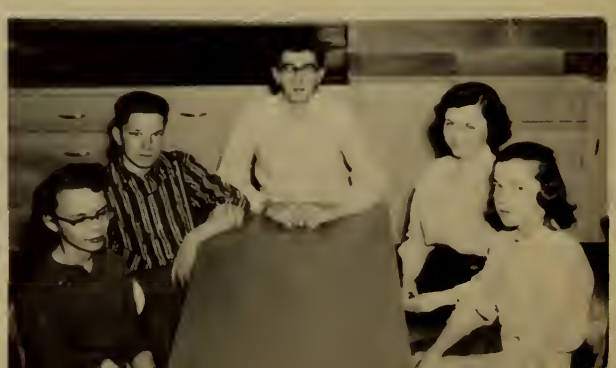

FIRST ROW: L. Jones, E Shea, C. Gallivan. J. LeFurgey, S. Krueger, F. Mills, R. Fredrickson, S. Sylvester, H. Whitman, W. Pratt, V. Taylor, K. Davis, I. Scroll, H. Chapman, H. Jackson, L. Luening, N. Oakes, N. King, M. Stotser. **SECOND ROW:** M. Sturtevant, J. Cowen, N. Brown, L. Fountain, C. Laine, J. Basler, M. Mapurano, G. Thomas, C. Caprio, D. Bodge, E. Gallivan, C. Raines, B. Joyce, M. Traynor, P. Gretch, M. Deming, B. Bergman, J. Moore, J. Santos. **THIRD ROW:** R. Marque, J. Readington, K. Kilroy, M. Mapmeu, D. Tossinari, R. Sgcarzi, P. Loring, R. LaCrosse, D. Libby, J. Ruston, D. Cushman, G. Persons, H. Howe, R. Lockyer, P. Pehrson, J. Proctor, P. O'Conner, Mr. McCormick, Mr. Valois. **FOURTH ROW:** R. Ehlert, M. Tenti, J. Lanzilotta, F. Hammond, J. Lorandeau, C. Higgins, F. Everson, C. Roberts, R. Highson, P. McAlinden, E. Metz, C. Angell, R. Seppala, R. Courtney, N. Willoughby, D. Gassett, D. Alander.

CLASS

We were quite active in sports, with the girls taking part in the Girls' Gym Club and second team field hockey and basketball, the boys showing up with freshman basketball and football teams.

Of course, the most important social event of the freshman class was the Freshman Dance, which was held on the evening of March 8.

We have found that high school is quite different from elementary school, and we hope that our sophomore year will be as much fun and as exciting as our freshmen year has been.

FIRST ROW: T. Simpson, S. Pierce, D. MacFarlane, D. Nicholson, A. Clark, S. Merada, S. Mooney, F. Clark, L. Richard, D. MacNab, E. Gallivan, K. Benea, B. Govoni, D. Walker, J. Correa, J. Cumerford, S. Pennaner. **SECOND ROW:** Mrs. Bjornhold, D. Sherman, R. Ward, R. David, R. Randall, B. Sime, R. Kreft, D. Newcomb, R. Balboni, D. Morrie, M. McClelland, F. Lauyon, F. Fernald, R. Santos, R. Cobb, C. Solari, K. Michaelson, C. Eldridge, D. Conroy, D. Boudreau, C. Costa, S. David. **THIRD ROW:** Mr. Smith, H. Minor, H. Proctor, M. Richardson, J. Randall, C. Halunen, M. Dauforth, N. Carpenter, S. Barnes, S. Dutcher, D. Baker, C. Nomine, L. Rich, B. Angell, D. Walsh, N. Beane, D. Conway, C. Burke, J. Nava, M. Fearing. **FOURTH ROW:** Mr. Huefelder, G. Washburn, A. Thomas, R. Burke, M. Nash, D. McAlinden, R. Burke, R. Moray, E. Haywood, R. Whitteman, D. Mendenball, S. Cavarlho, W. O'Brian, R. Bond, N. Ferguson, W. Hallow, J. Judge, E. Angley, R. Tane. **FIFTH ROW:** C. Bartlett, J. McQue, J. Walker, B. Churchill, R. Lane, R. Hinxman, B. Campbell, F. Chandler, W. Pratt, W. Powell, A. Heineman, P. Govoni, E. Anthony, B. Hanalt, P. Berry, B. Morgan.

EIGHTH

In September, the first meeting of the Junior High Student Council was held. The eighth grade representatives on the council worked diligently on the organizing and planning of the Council's two dances.

Several new clubs were available for the eighth graders to join. Two outstanding clubs are the Chess Club, sponsored by Mr. Smith, and the Math Club, sponsored by Mrs. Bjornholm. Both of these clubs were attended enthusiastically.

FIRST ROW: G. Savery, D. Delano, P. Mullens, J. Norton, M. Balboni, L. Gustafson, N. Youngman, B. Springer, J. Adams, J. Lasher, C. Norrmon, M. Leodbetter, J. Moore, V. Monk, J. Londry, M. Fitzgerold, P. Edgehill, Mrs. Ellis. **SECOND ROW:** J. Dries, J. Demuelis, C. Corly, J. Anderson, J. Smith, P. Howard, N. Rigo, C. Williamson, B. Peck, T. Hill, B. Bryant, R. Kingsmile, D. Norton, F. Perry, R. Harriman, J. Goodman, D. Lonegan, C. Galletti, W. St. Pierre, R. Loring, P. Selveridge, D. Pimental, Miss Belcher. **THIRD ROW:** V. Dogliano, S. Figlioli, B. Dube, P. Trippe, L. Call, P. Barham, V. Antilla, J. Neilson, M. Livo, R. Fullroy, J. Smith, N. Benson, G. Coleman, J. Gould, C. Norrie, W. Johnson, W. Lunt, F. Mulaney, R. Dearing. **FOURTH ROW:** K. Ward, D. Shaw, K. Riddell, W. Price, S. Joy, A. Costa, D. Demeule, R. Obin, L. Kilroy, R. Devereaux, B. Chamberlain, J. Borret, D. Spath, B. Hoyt, C. Morril, G. Gauqier, A. Bettencourt, Mr. Sirrico. **FIFTH ROW:** R. Maurer, D. Hobson, R. Bell, W. Cary, C. Eldridge, C. Rice, D. Ireland, T. Stuart, P. Cloyes, R. Barnett, P. Alberghini, R. Figlioli, W. Chase, D. Gage, R. McGlone, Mr. O'Neil.

GRADE

The Junior High School Choir, under the direction of Mrs. Hassen, had many participants from the eighth grade. The choir had two successtul performances this year.

Many of the eighth grade boys played on the eighth grade basketball team this year; and they look like good prospects for the high school teams.

We finish our last year in Junior High with anticipation towards our next year as freshmen in high school.

SEVENTH GRADE

FIRST ROW: C. Tarantina, P. Mozinshi, E. Anderson, P. Maare, P. Mutri, K. Eversan, S. Hawe, E. Anctill, M. Johnson, N. Janes, V. Bryant, E. McAnn, K. Nava, C. Nava, C. Clark. **SECOND ROW:** Mrs. Laatz, I. Willoughby, L. Flett, K. Hall, A. Silva, E. Wager, W. Braddock, S. Rassi, J. Perry, S. Pierce, J. Ruprecht, S. Albee, J. Wymon, M. Bostack, T. Hinxman, J. Guevremant, R. Farsythe, M. Chandler. **THIRD ROW:** Mrs. Nummi, N. Chase, N. Pinkham, J. Danner, S. Pimental, C. Westgate, S. Short, S. Baswarth, A. Jahnsan, B. Hewitt, K. Wingard, M. White, C. James, D. Slaytan, J. Desnayer, M. O'Brien, J. McCambs, C. Merry. **FOURTH ROW:** W. Lunkins, S. Calli, W. DeLaite, J. Gavini, W. Antanetti, L. Santos, K. Cushman, T. McManus, J. Guilde, S. Jackson, R. Badare, L. Braberg, P. Cimorelli, L. Kunz, J. Davidson, T. Hammond, B. Saule, J. Daody, W. Real. **FIFTH ROW:** P. Benea, P. Prescott, W. Adair, G. McCue, B. Wyman, L. Burke, R. Laine, R. Dipersio, D. Oksanen, G. Porter, L. Tarantian, F. Ellis. R. Gaslin, R. Van, P. Bailey, R. Andersan, J. Thomas, R. Jackson, P. Cushman.

SEVENTH

The seventh grade has enjoyed two dances this year. Both of the dances were planned and conducted by the Junior High Student Council, and the home room representatives. Volunteers in the class brought the refreshments, which were greatly enjoyed! At one of the dances both square dancing and ballroom dancing were held. A special caller called the square dance numbers.

SEVENTH GRADE

FIRST ROW, S. Minot, J. Peterson, M. Blackman, R. Merrill, J. Gouvrement, M. Thomas, M. Balboni, E. Jones, D. Litchfield, G. Lobdelo, S. Connelly, D. Montanari, K. Strauser, R. Sturtevant. **SECOND ROW:** R. Malone, G. Antonetti, D. Crewe, W. Gassett, B. Corter, A. Pina, B. Stotter, P. Maini, J. Delano, W. Silva, T. Fuller, J. Weildon, J. Ingham, S. Dutson, C. Cimerilli, E. Peevey, M. Gouldman. **THIRD ROW:** J. Butterbean, S. Anderson, E. Herris, N. Holms, N. Clark, J. Hunter, V. Heikkula, M. Proctor, S. Sherman, L. Baker, M. Hill, L. Angell, B. Candini, D. Cadwell, A. Stagg, D. McAdams, Mr. Gilde. **FOURTH ROW:** M. Zona, A. Matinzi, R. Winchell, E. Kunz, D. Farrell, R. Peacock, P. Gamboni, R. Wooded, C. Mitchell, M. Gress, J. Binns, M. Cherry, R. Baker, M. Malone, J. Wymann, A. Pratt, J. Shea, B. Blank, D. Darsh. **FIFTH ROW:** C. Woods, D. Freyermouth, A. Vantagali, H. Sargeant, D. Badore, J. Watson, I. Robertson, D. Ellis, T. Toot, N. Wainio, D. Hirst, T. Dickson, P. Holmes, G. Martin, A. Fernesss.

GRADE

Through the year, the seventh grade has had several orientation. talks with Mr. Hand and Mr. Creighton, held in the Little Theatre.

The class has done several interesting things, and is looking forward towards becoming eighth-graders.

BOARD OF EDUCATION

VOCATIONAL

THE YOUTH REPLIES "I CAN"

Work in the Vocational Department

ORGANIZATIONS

NATIONAL HONOR SOCIETY

FIRST ROW: J. Ballard, R. Cavanaugh, S. Govoni, A. Souza, B. Loring, M. Benson, P. Garuti. **SECOND ROW:** Mrs. Opachinski, E. Fogg, M. Holt, L. Cavi, J. Dickson, P. Deane, V. Randall, G. Marinelli. **THIRD ROW:** R. Sturtevant, A. Kilroy, D. Lopes, J. Corsi, M. Joyce, G. Smith, R. Antonetti.

NATIONAL HONOR SOCIETY

The Silver Lake National Honor Society has accomplished a great deal under the helpful guidance of our advisor, Mrs. Opachinski. Early in the fall the Society sponsored a profitable picture drive which helped to pull us out of bankruptcy. We also held a dance in November that was a social as well as a financial success. Toward the end of November the entire group went on its annual trip. One of the high points of the year was the Annual Conference of National Honor Societies held at Whitman High School in December. All those who attended can certainly agree that it was a profitable experience.

Early in March an impressive candlelight induction was held in the Little Theater. Pins and membership cards were presented to the new members by Mr. Lloyd M. Creighton.

During the past year each member of this society has strived to carry on the ideals of Scholarship, Character, Leadership, and Service. Light is our symbol of hope and the flaming torch of our Society serves as a beacon for all students.

HONOR SOCIETY OFFICERS

R. Cavanaugh, S. Govoni, A. Souza, M. Benson, B. Loring.

STUDENT COUNCIL

FIRST ROW: J. Deane, J. Parker, N. Hamilton, G. Totos, J. Corsi, G. Tassinari, J. Angley, A. Glass, M. Traynor. **SECOND ROW:** Mr. Barham, C. Pratt, E. Fogg, J. Keating, M. Brock, J. Walker, J. Baker, A. Marvelli, H. Jackson. **THIRD ROW:** M. Peterson, J. Stevens, D. Morrisi, C. Angell, J. Smith, F. Randall, H. Weston, L. Bumpus. **FOURTH ROW:** J. Mosher, M. Andrews, N. Hammond, W. Cheverie, P. LaRoche, F. Spaluzi, J. Reilly.

STUDENT COUNCIL
1956-1957

President, James Corsi; Secretary, Nancy Hamilton
Vice-President George Totos; Treasurer, Gail Tassinairi
Historian, Judith Angley

The Student Council swung into action on September 26, 1956 by electing officers.

Next, standing committees were elected for this year. Book cover committee, Helen Weston; Point committee, Carolyn Pratt; Social calender, Michael Andrews.

Projects undertaken by the council were; election of cheerleaders, selling school book-covers, a Student Council Social, selling of school banners, enforcing a point system, helping to enforce a better lunch program, providing a group of students for "Liaison" meeting with faculty.

Our council attended the Fall and Spring Conventions. Delegates for the Fall Convention were James Corsi, Geoffrey Smith, Evelyn Fogg, and Nancy Hamilton.

STUDENT COUNCIL OFFICERS
J. Angley, G. Totos, J. Corsi, N. Hamilton

FUTURE NURSES CLUB

FIRST ROW: J. Billings, M. Calvert, N. Hamilton, A. Henrich, J. Hird, D. Gurney, P. Garuti. **SECOND ROW:** M. Ruprecht, S. Johnson, M. Voelmeck, M. Grant, M. Bostock, K. Billings, J. Boudreau, B. Norton. **THIRD ROW:** A. Walker, A. Bray, B. Tewskbury, S. Baltzer, S. Loring, M. Early, I. Blom.

FUTURE NURSES CLUB

President, Ann Henrich
Secretary, Judith Hird
Vice-President, Nancy Hamilton
Treasurer, Marilyn Calvert

A new club formed this year at Silver Lake is the Future Nurses Club with Mrs. Mitchell, a registered nurse from Kingston, as its adviser. Through her, the members learned about various activities that student nurses perform while training. Also, they learned of various medical terms, actions, and operations. The club went to teas and open-house sessions in and around Boston. From the experience this years club has had, next years Future Nurses Club should be able to accomplish much.

LIBRARY CLUB

FIRST ROW: P. Tripp, G. Tassinari, J. Wood, A. Proctor, L. Peterson, M. Traynor, D. Bodge, B. Dube, S. Goff. **SECOND ROW:** E. Gallivan, C. Burk, M. Fitzgerald, P. Lennox, N. King, E. Peck, F. Mills, D. Milbery, Miss Tabor. **THIRD ROW:** K. Billings, J. Santas, V. MacKenzie, M. Vanal, S. Ludlow, L. Rich, J. Parker, L. Fountain, E. Shea.

LIBRARY CLUB

President, Linda Peterson
Secretary, Mary Jane Traynor
Vice-President, Ann Proctor
Treasurer, Diane Bodge
Advisor, Miss Tabor

In its second year, the Library Club has brought its membership to well over the fifty of last year. The students showed a great deal of enthusiasm in organizing the Book Fair which was a great success. Several members of the Library Club gave book reviews to the lower grades in the four towns in order to arouse their interest in the better books.

To our adviser, Miss Tabor, we owe a great deal of thanks since she is the person who planned our meetings which were always interesting.

PRESS CLUB

1st ROW: J. Woodbury, R. Wisti, H. Weston, M. Holt, J. Libby, J. Dickson, R. Fogg. **2nd ROW:** Mrs. Hill, S. Toobe, J. Angley, J. Govoni, R. Wyman, A. Kilroy, J. Powell. **3rd ROW:** R. Bailey, B. Boker, B. Tewksbury. B. Tarantino, V. Eldridge.

THE PRESS CLUB

The Press Club has spent a successful year gathering news and information about Silver Lake's school life. The club has reported this news to three local newspapers, forming a Silver Lake column in each. The proceeds earned go to the yearbook fund. Mrs. Anna Hill has been the adviser of this worthy project for two years.

During the first half of the year, members of English 32 made up the Press Club and during the second half, members of English 33-A made up the club.

Everyone hopes that the fine work of the Press Club will continue on in the future years of Silver Lake.

KEY CLUB

The Key Club is new to the Regional and to the towns attending the High School. It gets its name, "Key Club" because it is one of the key clubs of the school. Although sponsored by the Kiwanis it is a school club with a membership limited to selected boys of the Sophomore, Junior, and Senior classes.

The Key Club is a service club, much the same as the Student Council. It works with the Principal and Faculty assisting and carrying our worthwhile projects in the school and community. A late start in the school year has hampered its chances of distinguishing itself among the other school clubs.

Its present membership of 28 was selected by the principal and heads of the departments out of a large number of boys wishing to join. At its first meeting the following officers were elected: President, Wesley Shaw; Vice-President, Michael Andrews; Secretary, Robert Walsh; Treasurer, Edson Bryant; Board of Directors: Senior; Alfred Roncarati; Junior; Phillip Bosworth; Sophomore; Howard Randall. The advisor is Mr. Roland Kimball.

The Key Club shows promise of becoming one of the school's most outstanding clubs.

KEY CLUB

FIRST ROW: M. Penti, A. Roncarati, H. Rondoll, R. Wolsh, E. Bryont, M. Andrews, W. Shaw, P. Bosworth, J. Grover, R. Werener. **SECOND ROW:** P. Gorhom, A. Marvelli, E. Metz, B. Sompson, F. Spaluzzi, C. Angell, A. Strassel, D. Libby, M. Silvo. **THIRD ROW:** R. Patter, L. StOnge, D. Merrill, W. McCombs, D. Prebble, P. Joy, J. Gavoni, A. Moore, Mr. Kimball.

MODEL MANGLERS

FIRST ROW: D. Mendenhall, S. Colley, R. Sturtevant. **SECOND ROW:** Mr. Parks, W. Gassett, R. Werner, G. Colley. **THIRD ROW:** R. Randall, R. Sturtevant, D. Dandall.

THE SILVER LAKE MODEL MANGLERS

The Model Manglers were well under way last Fall with about a dozen active members. About half ot them had planes and new instruction techniques which made the first flight less of a hurdle. It was interesting to note that as soon as a member switched to larger planes, he would learn rapidly, even if he had never had a successful flight on the tiny class ½ A ships. As the end of the fall season drew to a close, the Wednesday afternoon sessions saw many creditable flights. A few members (brave souls) could execute passable loops, wing-overs, and figure eights without closing their eyes during the pullout.

Over the Christmas vacation and during the really cold weather, most activity has been centered in building. A rash of new planes are under construction, and interest is on the increase. The type of plane most prevalent has been the stunt plane, but the club expects to branch out in the Spring to team racing, combat, and scale. The future looks encouraging, since interest mushrooms whenever the planes are flown, and the skill gained by some of the present members is being passed on to the newcomers.

RIFLE CLUB

FIRST ROW: N. Hammon, R. Cheverie, P. LaRoche, C. Fuller, W. McCoombs, R. Gerstley, J. Govoni. **SECOND ROW:** Mr. Heufelder, B. Marten, P. Daming, R. Werner, J. Baker, A. Pennanen, T. Burbank, J. Eldridge, P. Stoll.

RIFLE CLUB

President, David Corson
Secretary, Philip La Roche
Vice-President, Peter Stoll
Treasurer, Robert Chenny

Again this year under the capable guidance of Mr. Bernath, the Silver Lake Rifle Club began their activities with a striking exhibition of rifles at the Book Fair. In addition to the present supply of firearms and ammunition, the club has received two rifles and an amount of ammunition from the government. Throughout the school year the Rifle Club has enjoyed the use of the Old Colony Rifle Range, but they are now looking forward to the coming of spring when they plan to build their own range at Silver Lake.

SCIENCE CLUB

FIRST ROW: A. Kilray, M. Volmecke, J. Powell, J. Dickson, S. Toabe, J. Woodbury, J. Hird. **SECOND ROW:** Mrs. Cingolani, R. Werner, R. Merrill, A. Moore, F. Hammond.

SCIENCE CLUB

President: Antonio Solori; Vice-President: Judith Dickson; Secretory-Treosurer: Sheilo Toobe.

The Science Club wos newly orgonized this yeor. Its members consist of Science, Biology ond Chemistry students.

Our first project this year wos the Science Foir. We sponsored on interesting toble ot the Science Foir, which consisted of science books, biology specimens ond o distilling opporatus.

We enjoyed field trips to the Plymouth Cordoge Compony, Clopp's Loborotory in Duxbury ond the Chemistry Lob ot Bridgewoter Stote Teochers College.

In Morch we took o trip to the Boston Museum of Science ond visited the B. F. Goodrich Compony.

We ore looking forword to welcoming mony new members next yeor.

CAMERA CLUB

FIRST ROW: K. Davis, E. Scrall, A. Moore, B. Werner, M. Gildea, P. Phersan, M. O'Canner. **SECOND ROW:** Mr. Randall, D. Parris, J. Nickerson, F. Hammond.

CAMERA CLUB

President, Robert Werner
Secretory, Morion Gildea
Vice-President, Albert Moor
Treorurer, Eileen Scrow
Advisor, Mr. Rondoll

The Comero Club this yeor hos token pictures of events in and out of the school building ond ploced on outstanding exhibit in the Book Foir. The club went on an excursion tour to the Alves Photo Finishing Plont in Brointree, occomponied by Mr. Severs ond their odviser, Mr. Rondoll. They olso conquered the oct of developing their own films; some of which were entered in the Nationol Photographic Contest in New York.

DRAMATICS CLUB

FIRST ROW: J. Cowan, J. Deane, B. Joyce, H. Weston, M. Stockman, J. Moran, B. Loring, A. Bray, I. Blom, M. Bostock, N. Hamilton, P. Early, R. Bailey, H. Benson, J. Bourdreau, A. Glass, M. Brock, M. Grant, F. Gretch, M. Traynor, N. Chamberlain, F. Mills. **SECOND ROW:** Mr. Pooler, D. Bodge, M. Ruprecht, L. Luening, L. Jones, P. Lennox, J. Stevens, J. Santos, J. Moore, J. Keating, L. Mooney, J. Parker, L. Fountain, K. Benea, R. Peck, V. Sollis, K. Kilroy, M. Malone, M. Maloni, C. Bersani, L. Bailey, E. Shea, C. Springer, J. Flett, M. Hayford, R. Anti, E. Gallivan, J. Walker. **THIRD ROW:** K. Shea, L. Cavi, M. Benson, S. Loring, D. Sturdevant, C. Colby, J. Barnes, J. Phillips, A. Solari, J. Ballard, S. Baltzer, G. Tassinari, D. Gurney, M. Calvert, J. Billings, M. Pope, E. Gildea, P. Garuti, A. Henrich, L. koberts, C. Moore, E. Neagle, J. Wood, D. Pope, B. Johnson, P. Coleman, N. Campbell, B. Short, V. MacKenzie. **FOURTH ROW:** J. Hird, B. Junkins, C. Pratt, L. Calvert, B. Morris, P. Rainey, J. Woodbury, L. Wyman, R. Smith, B. Maiellano, J. Laine, S. Toabe, J. Powell, P. McManus, J. Dutcher, E. Andreson, J. Dickson, R. Moores, N. Reardon, J. Pehrson, S. Gaff, S. Candini, A. Walker. **FIFTH ROW:** A. Strassel, E. Lunt, D. Billings, J. Angley, R. Jones, J. Reilly, R. Merrill, W. Anderson, P. Corsi, F. Adams, A. Caldera, G. Smith, G. Totos, W. Fornaciari, J. Grover.

LE CERCLE FRANCAIS

President, Antonia Solari
Secretary, Sheila Toabi
Vice-President, Gregory Wingard
Adviser, Mr. Valois
Hostess, Jacqueline Powell,
Judith Dickson

Le Cercle Francais was organized last fall under the direction of Mr. Valois. The main purpose of the club this year was corresponding with French pen-pals. Mr. Valois obtained names and addresses of French people desireous of corresponding with Americans and he distributed them at one of the meetings. At the meetings the letters of the members received were translated and discussed. A great deal about France was learned through this correspondence with pen-pals.

Also at the meetings, French magazines were read and discussed.

Late in the spring, the club enjoyed a trip to Boston to see a French movie.

FRENCH CLUB

FIRST ROW: M. Conway J. Barnes, J. Dickson, C. Wingard, S. Toobe, J. Powell, M. Conway. **SECOND ROW:** Mr. Volois, J. Deane, V. Eldridge, H. Weston, J. Woodbury, V. Randall, M. Boudreau, P. Lennox. **THIRD ROW:** C. Angell, D. Prebble, P. Joy, B. McCombs, N. Hammond.

DRAMATICS CLUB

President, Nancy Hamilton
Secretary, Meredith Bostock
Vice-President, Peggy Early
Treasurer, Ruthann Bailey
Historian, Ilona Blom

Never in the history of this Dramatics Club has there been such a large membership. It was hard to get every member in some activity put on by the club; but everyone was given an equal chance. We put on a Christmas Assembly that was enjoyed by the senior high school, especially our Santa Claus. A three act play "The Form Divine" was given on March 22 and was a big success. During the year the club made a profit by taking charge of the concession, during basketball season. The Dramatics Club Banquet, which ended our year, was well attended and proved a fitting finale.

JUNIOR HIGH STUDENT COUNCIL

FIRST ROW: B. Candini, J. Judge, D. Montanari, N. Beane, C. Williamsan, C. Westgate, E. Janes. **SECOND ROW:** Mr. Sirrico, R. Randall, M. MacClillair, D. Delana, B. Shifferoni, S. Rassi.

THE JUNIOR HIGH STUDENT COUNCIL

The first meeting of the Junior High Student Council was held on September 18, 1956. Election of officers was held with the following results:

President	Nancy Beane
Vice-President	Drosi Montanari
Secretary	Carolyn Williamson
Treasurer	James Judge

The first dance was held on October 5, 1956 from 8:00 —10:30. The second dance was held on December 14, 1956, with half of the dance being square dancing.

Before Christmas, the Student Council put on a drive for all kinds of clothing, toys, etc. for an orphanage in Germany. The project was very successful and the children there were reported to have had one of the nicest Christmases every known to them. A total of ten bundles was sent.

We have enjoyed a most successful year under the direction of Mr. Sirrico.

CHESS CLUB

FIRST ROW: C. Briskse, C. Williamson, B. Churchill, S. Cavalaho, P. Tripp, D. MacFarline. **SECOND ROW:** Mr. Smith, D. Sherman, A. Gallunsan, B. Peck, R. Kraft, R. Randall. **THIRD ROW:** B. Harriman, D. Mendenhall, T. Pawell, J. Judge, B. Bryant.

CHESS CLUB

The new Silver Lake Chess Club has become a very successful venture. Although open to all high school boys and girls, the club now consists of twenty Junior High school students. Mr. Smith holds meetings every Thursday to teach the fundamentals of the game. Eventually, there will be a team chosen from the club members to compete against other school teams. At a tournament held within Silver Lake, Bruce Campbell was chosen champion.

OFFICERS:	President	Peter Cloyes
	Vice-President	Peter Alberghini
	Secretary	Barclay Churchill
	Treasurer	Steven Cavalho
	Adviser	Mr. Smith

FUTURE TEACHERS OF AMERICA

FIRST ROW: L. Cavi, J. Grant, G. Tassinari, S. Govoni, V. MacKenzie, R. Cavanaugh, A. Souza. **SECOND ROW:** Mr. MacKum, J. Keating, J. Powell, J. Dickson, J. Woodbury, J. Parker.

FUTURE TEACHERS OF AMERICA

The Future Teachers of America club has been a very active graup this yeor. We have had meetings twice a month. There were many activities an the agenda these lost few manths, same af which were:

A Future Teachers af America Club tea ta Hingham High Schaal.

An inductian ceremony ond twa days af teacher training at the Kingstan Elementary Schaal.

Thaugh small in number, we da nat lack in enthusiosm. We are all seriously interested in teaching and each one of us hapes sameday to become o teocher!

HOME ECONOMICS CLUB

FIRST ROW: M. Ruprecht, R. Wilbur, A. Bray, S. Baltzer, A. Henrich, R. Cavanaugh, J. Boudreau. **SECOND ROW:** Mrs. Pratt, J. Hird, I. Blom, M. Bostock, V. MacKenzie.

HOME ECONOMICS CLUB

Althaugh it was January before the Hame Econamics Club was arganized, the members warked energetically the remainder af the year.

A faad sale far the faculty was held early in March. With the money earned, the girls put on on enjoyoble Mother and Daughter Banquet.

Graduotion will take the mojarity of the club awoy, but many other girls will be ready to jain the club next year. The club is apen ta oll Seniar High girls interested in Home Ecanamics.

OFFICERS:

President	Susan Baltzer
Vice-President	Ann Bray
Secretory	Ann Henrich
Treosurer	Rachel Cavonough
Histarian	Rasemary Wilbur

VOCATIONAL STUDENT COUNCIL

FIRST ROW: E. Chase, E. Angus, D. Morrisse, B. Christi. **SECOND ROW:** R. David, D. Soyce, R. Ward, W. Carey, L. Bumpus, Mr. Maran.

VOCATIONAL STUDENT COUNCIL

Althaugh hampered by the absence of many members af the Carpentry Department, who were warking autside during the first part af the schaol year, the vacatianal student cauncil went inta full swing after Christmas. They made a study of the Student Council Canstitutian; then made provisians for hanging caveralls in a separate starage rack ta pratect their other clathes. Prajects underway at the last repart were St. Pat's Hap and a separate insignia for each department.

FUTURE FARMERS OF AMERICA

FIRST ROW: R. Burr, R. Stevens, R. Ward, R. Maody, D. Merrill, S. Vinyl, D. McKenzie. **SECOND ROW:** Mr. Erickson, R. Silvar, R. Maini, R. Derby, D. MacGregar, M. Grant, N. Willoby. **THIRD ROW:** L. Blackman, G. Wood, R. Miles, V. Norman, T. Thomas.

FUTURE FARMERS OF AMERICA

The Future Farmers af America had its first meeting in September ta elect afficers and discuss the activities far the caming year.

As the manths passed we accomplished a great deal. One af aur most successful undertakings was sending David Merrill ta a contest in Waterlaa, Iawa. David represented the chapter and the state. He placed high in the judging of dairy praducts and he received financial aid fram the state and the Natianal Future Farmers af America.

In the first week af December we held aur Annual Future Farmers of America Banquet. There was an attendance of sixty peaple at the banquet. Everyone enjayed the banquet and the educatianal mavies that were shawn afterward.

OFFICERS:	President	Richard Moody
	Vice-President	Robert Wynot
	Secretary	Richard Ward
	Treasurer	David Merrill
	Reparter	Richard Miles

GIRLS GLEE CLUB

FIRST ROW: L. Perry, J. Benotti, R. Marquis, B. Junkins, J. Ward, V. Goutel, L. Bumpus, J. Dutcher, I. Blom, R. Moors, E. Churchill, W. Pratt, M. Bostock, K. McCann, H. Paine, V. Randall. **SECOND ROW:** J. Fuller, J. Boudreau, R. Bailey, D. Thompson, C. DeFelice, N. O'Connor, L. Cadwell, R. Pecks, V. MacKenzie, J. Grant, J. Parker, M. Stodder, N. King, C. Randall, J. Keating, N. Deming, D. Milbery, R. Anti, M. Ruprecht, Mr. Chouinard. **THIRD ROW:** D. Randall, L. Calvert, B. Loring, J. Hird, L. Carli, J. Moran, S. Sylvester, S. Nowitch, N. Hamilton, P. McManus, S. Monk, J. LaCrosse, N. Fernette, J. Smith, J. Ward, A. Walker, H. Paine, P. Gould, L. Peterson, M. Grant. **FOURTH ROW:** J. Williams, L. Wyman, M. Calvert, B. Maiellano, R. Merry, A. Bray, S. Shaw, E. Gildea, S. Baltzer, P. Early, R. Moors, J. Phillips, D. Gurney, B. Glaubin, L. Roberts, S. Monk, M. Stockman.

GIRLS CHORUS

FIRST ROW: P. Nowlin, G. Gomes, D. DeJesus, J. Silva, J. Anchee, B. Lopes, R. Smith, B. Johnson, S. Candini, G. Gomes, L. Milbury, J. Santos. **SECOND ROW:** N. Chamberlain, D. Bodge, J. Demulder, M. Malone, J. Moore, L. Migara, A. Silva, L. Jones, B. Joyce, A. Kilroy, M. Gilde, B. Norton, M. Choinard. **THIRD ROW:** P. Pearson, C. Shawles, D. Parris, S. Monk, S. Norwitch, M. Holt, T. Eldridge, S. Sylvester, J. Smith, J. Wool, P. Evghom, E. Niogle. **FOURTH ROW:** B. Tewksbury, A. Kilroy, P. Andrews, J. Farmer, J. Overton, J. McCue, J. Billings, M. Pierse, D. Shawles, D. Sturtevant, N. Compbell, J. Barnes.

BOY'S GLEE CLUB

1st ROW: Mr. Chouinard, C. Parris, R. Antonoietti, J. Angley, W. Forniciari, R. Stanghellini, J. Ruston. **2nd ROW:** E. Lunn, G. Totos, C. Angell, H. Benson, P. Gorham, J. Smith, J. Grover, D. Billings. **3rd ROW:** B. Beane, A. Caldera, J. Alberghini, D. Wood, W. Anderson, C. Tewksbury, W. Cheverie, F. Adams, P. Hamilton

THE BAND

FIRST ROW: F. Spoluzzi, W. Braddock, R. Potter, W. Northrop, J. Smith, E. Randall, L. Rich, M. Leadbetter, L. Peterson, J. Randall, B. Sampson. **SECOND ROW:** A. Strassel, W. Delate, G. Mathews, H. Dutson, C. Paris, P. Gretch, A. Marvelli, B. Bryant, D. Okansen, B. Campball, B. Churchill, R. Woodard, M. Cherry. **THIRD ROW:** D. MacFarlane, K. Pimental, P. Govoni, J. Angley, R. Courtney. **FOURTH ROW:** Mr. Chouinard, H. Jackson, J. Smith, D. Wood, R. Randall, J. Govoni, R. Peacock.

EDITORS
Alfred Souza, Priscilla Deane

EDITORIAL STAFF
M. Early, M. Bostock, L. Parker, S. Baltzer, L. Cavi, R. Cavanaugh, R. Sturtevant, J. Angley, J. Smith, H. Paine.

YEARBOOK

PHOTOGRAPHY STAFF
R. Werner, B. Tarantino, G. Tassinari, L. St. Onge.

TYPING STAFF
G. MacKenzie, J. Baudreau, B. Laring, N. Weston, J. Hird, A. Walker, Mrs. Hill.

JUNIOR EDITORS
Wesley Shaw, Sheila Taabe

STAFF

BUSINESS STAFF
B. LaRoche, T. Coldera, W. Forniciari, R. Parker, Mr. Kimball, A. Henrick, A. Walker, V. Randall.

SPORTS STAFF
A. Bray, J. Carsi, D. Lapes, S. Laring, N. Hamilton.

ART STAFF
J. Phillips, B. Maiellano, E. Fogg.

Senior

1 **Most populor**—Jeff and Marsha

2 **Cutest**—Ricky and Ginger

3 **Best looking**—Merry and Dick

4 **Laziest**—Sylvia and Rich

5 **Smoothest**—Ann and Jon

6 **Most talkative**—Caral and George

7 **Shyest**—Brenda and Bill

8 **Class clowns**—Peter and Ilona

9 **Best personolities**—Hosea and Brenda

10 **Best dancers**—Joan and Bill

11 **Most courteous**—Shirley and Dan

12 **Man hoter**—Delores **Woman hoter**—Al

13 **Class taxi**—Pat and Tani

14 **Actor ond actress**—Fred and Betsy

Superlatives

1 **Most studious**—Bob and Ginny

2 **Most athletic**—Jim and Pris

3 **Best dressed**—Ann and Danny

4 **Most likely to succeed**—Lee and Willard

5 **Friendliest**—Bruce and Jackie

6 **Most sophisticated**—Bev and Bob

7 **Unpredictable**—Nancy and John

8 **Happy-go-lucky**—Jan and Charlie

9 **Biggest eaters**—Jane and Bengie

10 **Most dependable**—Nancy and Alfred

11 **Sleepiest**—Sue and Bob

12 **Most serious**—Louisa and Joe

13 **Most musical**—Jack and Peggy

14 **Class artists**—Ev and Arnold

Most domestic—Alan and Rachel

Class flirt—Carolyn Springer

Class wolf—Dick Merril

Dreamiest—Bev and Norm

SPORTS

FOOTBALL

FIRST ROW: B. Wood, P. Carsi, R. Stanghellini, J. Corsi, J. Wills, E. Angus, W. Anderson, E. Chase, D. Merrill, R. Green. **SECOND ROW:** J. Gaslin, M. Andrews, J. Merry, R. Ward, R. Fagg, D. Woad, R. Wyman, R. Smith, P. Basowrth, Mr. MacFadgen, Mr. Cabb. **THIRD ROW:** B. Christie, B. Jenney, C. Wikstrom, H. Jockson, B. Wingard, P. Dipersia, T. Hill, A. Texeira, J. Rielly, M. Farrell.

FOOTBALL

The second football team in Silver Lake's history began their season by looking forward to the six games on the schedule. The opening practice produced sixty boys, all fighting to get one of the thirty available uniforms. The team was built around twelve returning veterans, with the remainder made up of promising Sophomores and Freshmen. The co-captains, which were elected last year, were Edward Angus and James Wills.

The season began with an exciting win over Whitman High, who hadn't been beaten for the last two years. The opening game was followed by a win over Falmouth and losses to Marshfield, Hanover, Plymouth, and Scituate. Mike Andrews did an outstanding job in quarterbacking the team while Red Angus and Jim Wills provided the spark to keep it going.

Graduation will only take five boys. Next years team should have a great year under the leadership of co-captains Mike Andrews and David Merrill.

Co-captains E. Angus, J. Wills.

BASKETBALL—VARSITY

FIRST ROW: D. Santas, P. Corsi, J. Corsi, D. Lopes, J. Reilly, M. Andrews. **SECOND ROW:** Coach MacFadgen, J. Perkins, B. Jenny, P. Oipersia, J. Alberghini, A. Cancarti, R. Stanghellini, M. Ritval, J. Goslin.

VARSITY BASKETBALL

This year our basketball season proved very successful. Not expected, at the beginning of the season, to end up within the first five places, the team, determined not to be beaten played with the will to win and ended the season with a record of ten wins and four losses sharing a second place tie with Plymouth.

Co-Capt. Jim Corsi, high scorer for the season, set a game scoring high, pouring 32 points through the nets. Co-Capt. Don Lopes was our top rebounder and our scoring was provided by Dan Santos, John Rielly, Mike Andrews and Paul Corsi.

In both the South Shore League Tournament and the Tech Tournament we succeeded in winning our first game, but couldn't come through in the second. All in all we had a thrilling and rewarding season and wish that next years team will be equally successful if not more so.

THE JUNIOR VARSITY

FIRST ROW: J. Prauty, Mr. Pooler. **SECOND ROW:** P. Lopes, H. Jackson, P. Dipersio, P. Golsin, M. Leonardi, P. Laroche, J. Merry, R. Ward.

The Stars of the Future

THE FRESHMEN

FIRST ROW: R. Spaluzi, W. Cary, W. Smith, D. Blanchard, R. McManus, B. Forsythe, D. Ehert. **SECOND ROW:** P. Loring, H. Randall, M. Farrell, D. Frederico, A. Goslin, R. LaCross, D. Libby, J. Lanzilotta.

EIGHTH GRADERS

C. Eldrige, P. Alberghini, H. Riedell, D. Sparth, J. Lorandiaui, R. Goleth, R. Balboni, R. Randall, R. Ehert.

12
10

20

20

12
14
7

TRACK TEAM

1st ROW: H. Jacksan, W. Fornaciari, R. Jones, G. Smith, C. Riedel, F. Fiske, R. Glouben, R. Sturtevant, B. Jenney, J. Carsi. **2nd ROW:** W. Shaw, R. Fagg, J. Libby, W. McCambs, J. Merry, M. Silva, T. Kinch, R. Word, R. Simmons. **3rd ROW:** R. Green, J. Alberghini, T. Burbank, P. Basworth, R. Gholson, W. Teixera, F. Adams, Mr. Cobb.

TRACK TEAM

Although a number of prospective track candidates had been practicing throughout the winter, the track season at Silver Lake began officially on Monday, March 11. Coach Cobb briefed the potential team on requirements and procedures for qualifications during the coming year. From that time, on to the first track meet with Marshfield, the track candidates will be working hard to develop a strong well balanced team. With some veterans, a number of talented newcomers, and the able leadership of Coach Cobb, the Silver Lake track team should be able to look forward to a very promising year.

D. Milbery, C. Bersani, J. Deane, V. Randall, N. Westan, J. Waadbury, P. Deane, J. Dutcher, N. Hamiltan, G. Tassinari, P. Handy, A. Kilray, D. Gurney.

The Field Hockey Varsity

Co-captains; Nancy Hamiltan and Priscilla Deane.

SECOND TEAM—FIELD HOCKEY

FIRST ROW: J. Moare, P. Ingham, N. Braddack, E. Angie, R. Peck, J. Maran, L. Peterson, C. Pratt. **SECOND ROW:** C. Lanigan, E. Randall, D. Turner, C. Dougherty, R. Michewich, C. Cline, S. Candini, R. Smith, Mrs. Bielski.

GIRL'S FIELD HOCKEY TEAM

The girl's field hockey team started their season with fourteen girls on the first team, seniors were: Nancy Weston, Nancy Hamilton, Priscilla Deane, Gail Tassinari, Virginia Randall, Judy Dutcher, Jackie Grant, Mellissa Benson, with Joyce Laine and Pat McManus as managers.

Juniors were Donna Gurney, , nn Kilroy, Judy Woodbury, Priscilla Handy, and Carol Bersani. Judy Deane as a Freshman.

The Junior Varsity was made up of Marion Brock, Kathrine Benea, Joan Bartlett, Carolyn Pratt, Peggy McManus, Carol Moors, Elizabeth Randall, Bobbie Ann Peck, Alice Glass, Linda Peterson, Robin Smith, Norma Braddock, Diane Milburry, Judy Moran, Eileen Anderson, Pat Coleman, Kathreen Kilroy, Claire Lonergan, Susan Candini, Barbara Beigan, Mary Jane Traynor, Julie Moors, Carol Daugherty, Rita Mickewich, Elaine Angley, Diane Turner, Carol Shawles, Caroline Cline.

GIRLS' BASKETBALL

Left to Right: J. Grant, N. Weston, R. Moors, N. Hamiltan, J. Masher, A. Kilroy, V. MacKenzie, J. Billings, Mrs. Bielski, D. Gurney, G. Tassinari, J. Barnes, S. Loring, P. Deane, M. Halt, H. Weston, H. Paine.

Girl's Varsity Basketball Team

SECOND TEAM BASKETBALL

FIRST ROW: E. Randall, M. Brock. **SECOND ROW:** N. Braddock, C. Cline, M. Grant, A. Glass, S. Candini, D. Turner, C. Pratt, D. Pope, D. Coleman, L. Peterson, J. Deane, P. Gretch, A. Angie. **THIRD ROW:** K. Benea, Mrs. Cingolani, C. Borsani.

GIRLS' BASKETBALL

The girls' varsity basketball team started aut the season with veterans Nancy Hamiltan and Helen Paine, ca-captains, Priscilla Deane, Sylvia Laring, Janice Masher, Jacqueline Grant.

Newcomers were Helen Westan, Marcia Halt, Judy Barnes, Danna Gurney, Rhada Maars, and Jeanette Billings. Virginia MacKenzie and Gail Tassinari served as managers, Sallee Bielski as caach.

Althaugh we anly wan twa games thraughaut the entire seasan, aur spirit was backed by gaad spartsmanship and the enjayment af playing as a team.

With the tremendaus secand team af this year, we are sure af a champianship team in the near future.

January 8	Middlebara	37	Silver Lake	25
January 11	Rackland	25	Silver Lake	32
January 15	Bridgewater	46	Silver Lake	43
January 18	Plymauth	35	Silver Lake	20
January 22	Abingtan	37	Silver Lake	29
January 24	Halbraak	33	Silver Lake	18
January 29	Scituate	58	Silver Lake	30
February 1	Middlebara	54	Silver Lake	24
February 5	Rackland	23	Silver Lake	32
February 8	Bridgewater	60	Silver Lake	30
February 11	Plymauth	38	Silver Lake	29
February 15	Abingtan	41	Silver Lake	26

GIRLS TENNIS TEAM

FIRST ROW: E. Fogg, C. Zaniboni, P. Deane, S. Loring. **SECOND ROW:** L. Peterson, D. Gourney, R. Smith, M. Holt.

Silver Lake's Tennis Teams

BOYS TENNIS TEAM

FIRST ROW: P. Alberghini, G. Totos, R. LaRoche, P. Gorham, R. Scgarsi, P. Stoll, C. Higgens, R. Loring. **SECOND ROW:** R. Balboni, R. Sparth, D. Tassinari, R. Scgarsi, A. Strassel, D. Wood, E. Metz, G. Wingard, T. Galetti, Mr. Cirico.

CHEERLEADERS

Left to Right: J. Bollord, M. Joyce, A. Broy, M. Stockmon, B. Junkins, M. Bostock, R. Bailey, E. Fogg, C. Springer, J. Boudreou.

FOOTBALL CHEERLEADERS

C. Springer, J. Boudreou, R. Bailey, M. Bostock, J. Mosher
J. Bollord, A. Broy, M. Stockmon, B. Junkins, E. Fogg.

CHEERLEADERS

Well, we will certainly miss cheering next year. We will never forget how we froze during the football season before we acquired our new uniforms. It was certainly a rare occasion when everyone brought their shakers. It seemed as though every time we had a game, it was raining or snowing, so that our shakers were ruined!

"Would anyone like to buy a beani? Only fifty cents!" This was our money making project of the year, and it was a huge success.

Good luck to the up and coming cheerleaders. Do your best for Silver Lake!

FOOTBALL CHEERLEADERS

FIRST ROW: J. Boudreou. **SECOND ROW:** C. Springer, M. Bostock, J. Mosher, A. Broy, J. Bollord, M. Stockmon, B. Junkins, R. Boiley, E. Fogg.

12
5

ACTIVITIES

THE YOUTH REPLIES "I CAN"

Events of the School Year

BOOK FAIR

BOOK FAIR

The first big event of the school yeor ot Silver Loke Regionol School took ploce in November. It wos the second onnuol book fair, and proved more successful thon the first.

Mony new and different books were sold. Ocker's Book Store, our sponsor from Plymouth, olso disployed writing poper, Christmos cords and decorotions ond the latest children's gomes.

The members of the Librory Club set up the books ond octed os clerks ond solesmen, under the guidonce of the school librorion, Miss Doris Taber.

To odd attroction ond to show the people of the towns the purpose of our extro-curriculor groups, each of the school clubs set up o booth with displays ond demonstrotions of whot they do.

SENIOR CLASS PLAY

SENIOR CLASS PLAY

We Seniors storted off our lost but happiest yeor with o three act comedy. "Beouty ond the Beef." This was one of our most successful ventures.

We storted on our brief but hoppy acting coreer with Fred Adoms and Lee Covi starring os Beef and Ginny ond the life of o footboll hero ond a high school "brain" wos unrolled. We gave a vote of thonks to Miss Weber, our oble director, who gave us couroge to ploy to o full house on both Fridoy night, November 9, and Soturdoy night, November 10.

As the finol curtoin fell ond the lost roor of applouse wos heord we oll reolized what o rewording ond profitoble experience we hod undergone.

"Beouty and the Beef" wos truly o Senior class ploy. Each and every Senior must be given credit for the jot they did; whether selling tickets or promoting the ploy. Even the smallest job helped to moke the ploy a success.

SILVER LAKE PLAYS PLYMOUTH

A history making event in local schoolboy sports took place on the 17th of February, 1957, when the Silver Lake varsity and junior varsity basketball teams, defeated Plymouth High's basketball teams. This was the first time in two years that Silver Lake was able to overcome Plymouth.

Both games were an easy match for the ferocious Silver Lake boys. In the beginning the competition was severe for both of the teams, but the Lakers gained the confidence and spirit they needed to become victorious.

An added attraction to this game was the drum majorettes, under the able Direction of Mr. Andrews. Their first appearance certainly contributed color to the already vivid game.

An estimated fifteen hundred spectators filled Silver Lake's gym to cheer their teams on to victory. But only one team could win, and only one did—SILVER LAKE.

CHRISTMAS ASSEMBLY

An assembly was held at Silver Lake to observe the birthday of Christ. First on the program was a Christmas play presented by the Dramatics Club under the direction of Mr. Pooler, who was in charge of the assembly.

Following the play one of Peter Marshall's famous Christmas sermons was read and scenes of the Nativity were shown. After the assembly the student body held a pep rally in the gymnasium.

GOOD GOVERNMENT DAY

Goeffrey Smith, a member of the senior class, was selected this year to represent Silver Lake Regional High School at the annual Student Government Day at the State House in Boston. As a representative of the school he served as a committee man on the Committee on Constitutional Law. The entire proceedings of the day were under student leadership. The experience of sharing in the activities was extremely rewarding to each and every student who participated.

Good Citizens

D.A.R.

On March 14, 1957, Marsha Joyce attended the annual D.A.R. convention at the Sheraton Plaza Hotel in Boston. She was chosen by the senior class as one of three finalists and was selected finally by the faculty.

The day began with an assembly at which the State D.A.R. girl was chosen. The Hotel Sheraton was selected for luncheon and Greyhound busses transported the girls to the State House for a very interesting tour.

It was an extremely profitable day for all.

SCIENCE FAIR

Early in March, Silver Lake Presented its first Science Fair. This was greeted with enthusiasm from the people of the district, as well as by the students. On the night of the fair, scores of people thronged the cafeteria to look over the interesting demonstrations, models and all types of projects, displayed by the students.

Many of the projects were quite complicated and highly technical. It was necessary to have very capable judges, who did an excellent job of grading the students and choosing the winners. Robert Sturtevant, with a radio controlled yacht, walked away with the grand prize, while Virginia Randall, with a microprojector, was first for the high school, and Barkley Churchill won first prize for the Junior High Division.

Mysterious Exhibit

ABLE JUDGES

NATIONAL HONOR SOCIETY INDUCTION

The National Honor Society induction on March twelfth went off very smoothly as a result of the combined efforts of Mrs. Opachinski and a planning committee. The planning committee took care of behind-the-scenes details, such as flowers, staging, program, etc., while Mrs. Opachinski gave advice and coached at rehearsals. Fourteen new members were inducted in a ceremony made most impressive by an imposing stage setting and soft lighting. Refreshments were enjoyed by everyone after the evening assembly.

STUDENT-FACULTY NIGHT

May 19th was student-faculty night at Silver Lake Regional High School. The girls' and boys' varsity basketball teams played games against teams comprised of some of our more sporting faculty members.

It was a night packed with fun and thrill. The students won both games. but the men's games was very close and the lead changed hands every few minutes. The girls' game was not close but the women teachers were the best of sports and caused the basketball fans much amusement with there original uniforms.

The cheerleaders also added to the entertainment. They dressed in hilarious costumes and did many different cheers, for the faculty and the students.

GYM NIGHT

Gym night was held on March 29, 1957. The various gym classes and gym clubs assembled in the gym and demonstrated the various skills attained throughout the year. The most outstanding events of the evening were square dancing, by the junior high students, folk dancing, the girls' gym club, the boys' gym club, badminton, volleyball, basketball drills, but both boys and girls, and the high jump. Members of the faculty who organized the demonstrations were, Mr. Mc Fadgen, Mr. Cobb, and Mrs. Bielski.

There was a large turn-out to see the activities, and the evening, as a whole, was a great success.

BOY'S GYM CLUB

GIRL'S GYM CLUB

DRAMATIC'S CLUB PLAY

"The Form Divine," a three act comedy play, was directed by Mr. Pooler, assisted by George Totos.

The story was centered around Lucilla Webb, played by Beverly Junkins, Arthur Webb, played by Fred Adams, and their daughter, Hoopy Webb, played by Lorainne Calvert. Lucilla Webb was not a bad-looking woman, but she had become slack in her outward appearance, looking much older than her thirtyseven years. Hoopy was afraid to let her new boyfriend, Jimmy, see her mother, for he had said, "You can always tell what a girl will look like in fifteen years by looking at her mother."

When Lucilla heard of this, she enrolled in "Beautiful You," a school for rejuvenating women. She was given a special diet, special exercises, lessons in good grooming, and the use of cosemetics. After eight long weeks of this, with the course completed, except for graduation, Arthur receives the bank statement showing a decrease of $150. He becomes furious and goes on and on about how foolish the whole idea was, until Lucilla enters the room looking very beautiful and years younger. Finally, he admits he was wrong, and together with three others, Lucilla and Arthur leave for the graduation ceremony. Others in the cast included: Helen Weston, Patricia Lennox, Judy Moran, Carolyn Pratt, Phil LaRoche, Dick Ward, Roberta Peck, Jean Stevens, Merry Bostock, Jon Alberghini, Susan Candini, Nancy Hamilton, and Marilyn Calvert.

Junior Prom 1956

REPORTED IN THE BROCKTON ENTERPRISE

JUNIOR PROM

"Isle of Paradise," a fairyland enchantment of the sea, was depicted in a fabulous and spectacular panarama at the Juniar Pram held at the Silver Lake Regianal High Schoal, Friday evening, which was attended by aver 500 persans.

The focal point was the "Isle of Paradise," in the center af the huge gymnasium, which was a large replica of a trapical island, with its waterfalls, tropical plants, palms and fish, in the middle of which was the bird of paradise. Over the bridge which crassed the island was suspended a revalving butterfly ball, with its calors in pink and gold emphasized by the spotlights throughaut the hall. On the acean side, fish nets were drapped an the wall with tropical birds and underwaterfish and at the entrance, an the seashare, was a large baat, equipped with fishing accessaries. The large balcany, where many of the guests were seated, represented the "Moon Deck," the entire side af the hall transformed inta an ocean liner called the USS Moonglow, with its porthales, lifeboats and signal flags, and its realistic tropical fish and birds flying craund. The unusual lighting effect campleted the transformation af the dance auditorium into a setting af the sea as the myriads af lights played an the butterfly mobiles, birds and flying fish suspended from the ceiling, the pink gald calar scheme carried out in the lights. Dancing was enjayed thraughout the evening and refreshments of fancy cakes and punch were served from the buffet tables which were arranged araund the hall. Small tables far the canvenience af the guests were also placed araund the hall.

The highlight af the evening was the grand march led by Geoffrey Smith, class president, and his partner, Evelyn Fagg; Marsha Jayce, class secretary, and her partner, Jack Angley; Daniel Santas, vice-president, and his partner, Brenda Laring, class treasurer; Gail Tassinari and her partner, James Carsi, fallawed by ather members af the class and guests.

Mrs. Elinor Churchill, dean of girls, alsa juniar class adviser, was in charge af arrangements and served as general chairman af the entire pram.

The presentatian of a bouquet af roses and a gift was made ta Mrs. Churchill from the class in appreciatian af the haurs af wark she has put in and her advice, the presentatian being made by Geoffrey Smith, class president. He alsa presented Mrs. Asa Glass a bauquet af flawers and a gift as directar of the grand march, and a gift ta Rabert Andrews, art supervisar, wha assisted with the decaratians and praved invaluable with ideas, both technical and decarative, in carrying aut the theme. Evelyn Fagg and Beverly Lee, co-chairmen af the decaratian committee, were alsa presented gifts fram the class.

Isle of Paradise

REPORTED IN OLD COLONY MEMORIAL

JUNIOR PROM

One of the most ingenious settings possible was seen last Friday night by more thon 500 people who thronged the Silver Lake Regional High School to enjoy the Junior Prom, based on a spectaculor Isle of Paradise theme. A breath-taking background was created fram the clever ideas given to the decorating committee headed by Evelyn Fogg and Beverly Lee, co-chairman, working under the direction of art supervisor, Robert Andrews.

As one entered the gymnosium, his eyes were immediotely drawn to a minioture Pacific island set up in the middle of the holl. In the foreground sparkling music was played by Marshard's orchestra. A myriad of jewel spotlights featured a low bridge set in the middle of the lush green island omong a setting of tropical trees, palms, flaming geroniums and a bird of paradise. Overhead swung a silver ball to which were attoched graduated butterflies matching the larger mobile butterflies and flying fishes hanging from the rafters. The walls, painted to give an ocean effect, were decorated with nets, flying fish and sea serpents. A painted skiff ot the entrance contained a pink paper mache swan, nets ond onchor, odding to the seo atmosphere. Guests were seated in the balcony, transformed into a moon deck of an ocean liner with its flying penants ond blue and white life savers.

Miss Fogg, center of all eyes as she led the grand march with Class President Geoffrey Smith, was lovely in her own creation, a light blue brocaded ballerina gown featuring a deep blue velvet panier running from the tight bodice to the hemline.

Marsha Joyce, class secretary, wore a sweeping heovenly blue all ruffled net and lace tulle over full hoops with matching mitts and a rose corsage presented to her by her partner, Jack Angley.

Beverly Lee, co-chairman, her stately brunette beauty enhanced by a flowing multicolored orchid chiffon gown, danced with Bob LaRoche. Potricio Badore, with Robert Sturtevant, wore a rose net over taffeta with an off-shoulder effect; Ann Bray, escorted by Bob Blanchard, wore o lavender lace and tulle with matching slippers. Ilona Blom was graceful in a pole lavender full ruffled ballerina gown as she danced with Robert Pimental. Leonard Roby escorted Janice Mosher, a picture in a candy yellow ballerina chiffon with orchid sash.

Not to be outdone by the students were Mrs. Elinor Churchill, dean of girls and class advisor, who wore an ice blue brocade street gown and Mrs. Asa W. Glass, smartly ottired in a long black silk dinner gown with a short white bolero, Mrs. Glass, director of the grand march, was presented with flowers as was Mrs. Churchill for their long hours of working with the class in presenting the most successful social affair of the year for the juniors.

ADVERTISEMENTS

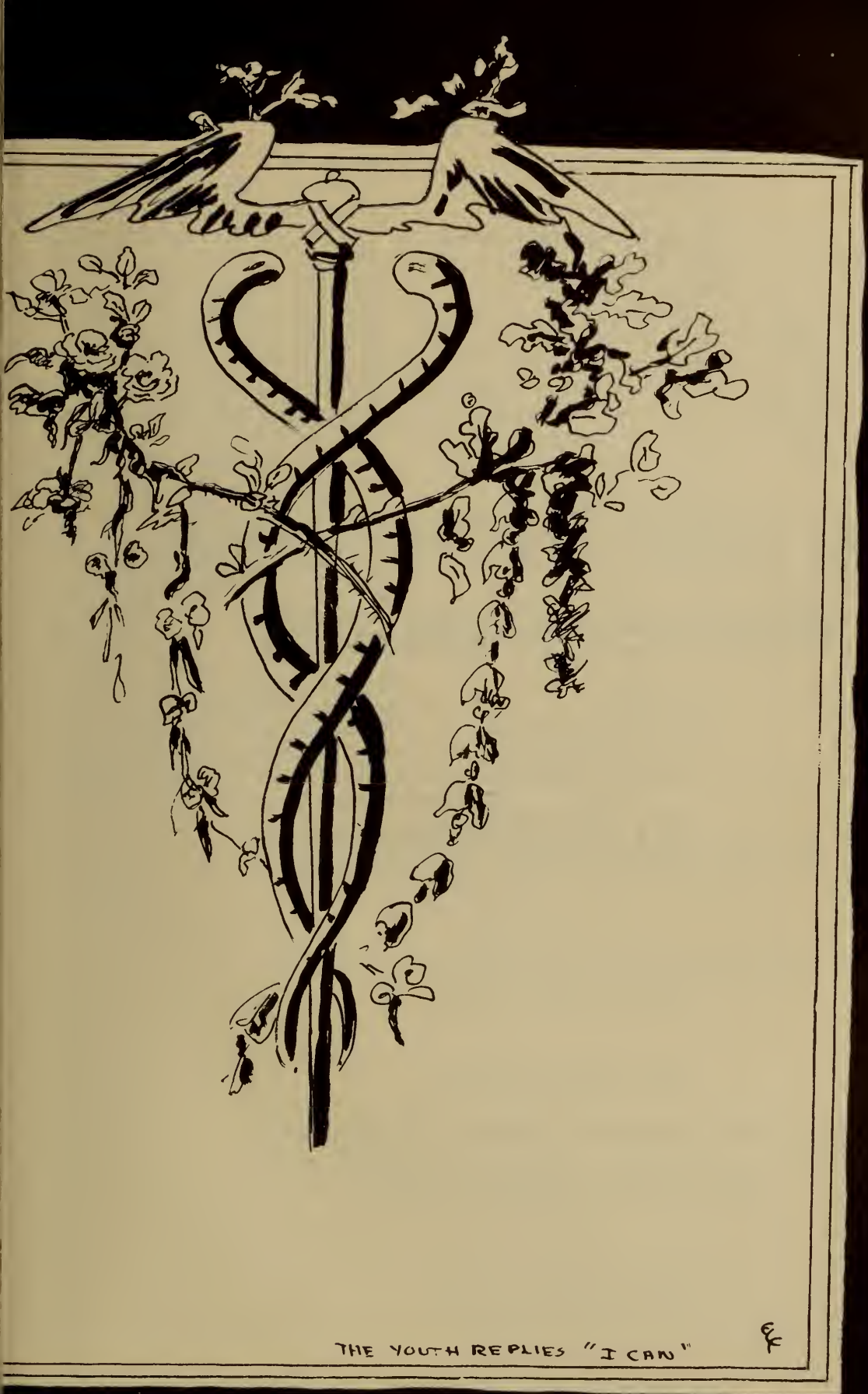

THE YOUTH REPLIES "I CAN"

E K

SPONSORS

Compliments of a friend
A friend
The Luenings
Francis Wilmarth
Mr. and Mrs. Parker Glass
Dexter Gasper
Mr. and Mrs. Christopher J. Joyce
Mr. and Mrs. Frederick A. Hird, Jr.
Mr. and Mrs. Kenneth O. Kite
Mr. and Mrs. Frederick E. Corrow
Mr. and Mrs. Lawrence Westgate
Mr. and Mrs. Robert A. Jones
Dr. and Mrs. William Gould
Mrs. Isaac Hathaway
George A. Peck
Mr. and Mrs. C. D. Benson
Mr. and Mrs. Peter Garuti
Mr. and Mrs. A. Linwood Ellis, III
Mr. and Mrs. Arthur Hand
Mr. and Mrs. Elwyn Beane
Mr. and Mrs. Butterfield
Mr. and Mrs. Alfred P. Lanzillotta
Cindy Henrich
Richard M. Deasy
Mae Svirsky
George W. Cushman
Mr. and Mrs. Lawrence Bond
Mr. and Mrs. Henry C. Walker, Jr.
Mr. and Mrs. Lloyd M. Creighton
Mr. and Mrs. Edmund F. Cavanaugh
Mr. and Mrs. Mario D. Tassinari
Miss Margaret Boornazian
Mr. and Mrs. Winston Weston
Dorothy W. Oliver
Mr. and Mrs. Frank Nowlin
Sarah A. Bennett
Mr. and Mrs. Warren C. Call
Mr. and Mrs. Joseph Fratus
Mr. and Mrs. D. F. Overton
Mr. and Mrs. William R. MacKenzie
Mr. Harold L. Blake
Mr. Francis M. Moran
Mr. and Mrs. Malcolm F. Peterson
Mr. and Mrs. Herbert Pierce
Mr. and Mrs. Manuel M. Perry
Mrs. Olive M. Hasson
Mr. and Mrs. Marshall W. Joyce
Miss Priscilla Sprague
Mrs. Lillian A. Hamilton
Donald H. Randall
The 110 Syndicate
Mr. and Mrs. Amedio Cavi
Mr. and Mrs. Roland C. Kimball
The Floaters from Moosebrook

BUSINESS SPONSORS

Kingston Builders
Anne's Dress Shop, Hanson
M.'s Food Bar, Hanson
Hanson Laundromat
Poirier's Bakery
C. W. McInnis
Cynthia's Beauty Shop, Hanson
Alice's Beauty Shop, Hanson
Dorothy Ann Shop
Kingston Beauty Shop
St. Joseph's Church
A. Arushan, Cash & Carry, Bryantville

L. G. BALFOUR COMPANY

"Known wherever there are Schools and Colleges"

Class Rings and Pins

Commencement Invitations—Diplomas—Personal Cards

Club Insignia—Medals & Trophies

MR. GENE MANCHESTER

Attleboro, Mass.

Compliments

REGAL FACTORY SHOE STORE

New England's Largest

Self Service Shoe Store

Men's, Women's, Children's Shoes

356 South Avenue

Whitman, Massachusetts

Compliments

of . . .

Caldera's

SUPER MARKET

150 SUMMER ST., — KINGSTON, MASS.

Compliments

CAR LEASE CORP.

Brockton, Mass.

Kingston and Plympton

Buses

The Original

JOHN DeLORENZO

TURKEY FARM

Route 3—Duxbury

Compliments of

BENNETT'S SERVICE STATION

Island Creek, Mass. Tel. Dux. 1121

Fond Memories . . .

MR. AND MRS.

ROLAND C. KIMBALL

Kingston, Mass.

Compliments

of

KINGSTON POULTRY

Charles Nava

THE STUDIO

Fashions and Gifts for Mr., Mrs., and Juniors.

This New England Country Shop is a joy to those who shop for fine merchandise, attractively displayed and moderately priced.

THE STUDIO IN DUXBURY, MASS.

Hours 10-5 daily
Monday 1-5

Telephone
Dux. 125

Best Wishes to the Class of '57

BUTTNER'S

Plymouth

OCKERS CO.

Books Books

REMEMBER THE BOOK FAIR

Underwood Agents

Typewriters—Adding Machines

Portable Typewriters of All Makes at Budget Prices

203 Main St.
BROCKTON, MASS.
Tel. 6028

15 Main St.
PLYMOUTH, MASS.
Tel. 2255

Tel. Kingston 541 Tel. Kingston 2604

KINGSTON OIL & GAS CO., INC.

Oil and Gas Service

Gas Appliances Bottled Gas Heating Oils

62 Main Street Kingston, Mass.

MAIN OFFICE
58 Main St.
Plymouth, Mass.

INSTALLMENT
LOAN OFFICE
20 North St.
Plymouth, Mass.

BRANCH OFFICE
83 Summer St.
Kingston, Mass.

THE PLYMOUTH NATIONAL BANK

Est. 1803

A Friendly and Complete Banking Service

for Both the Individual and Business.

Personal Checking Accounts
Business Checking Accounts
Saving Accounts
Foreign Exchange Remittance
Christmas Club
Safe Deposit Vaults
Register Checks
Travelers Checks
Consumer Credit Loans
Personal Loans
Home Improvement Loans
Collateral Loans
Auto Loans
Trust Department

Member Federal Deposit Insurance Corporation

Compliments

of

HERRICK AUTO SALES

South Duxbury

GOULD'S SUPER MARKET

Kingston, Mass.

Compliments

of

B. F. GOODRICH

Duxbury, Mass.

SWEETSER'S

S. S. Pierce Groceries

Wines and Liquors

Duxbury Tel. 15

Compliments

of

JOHNNY'S SERVICE STATION

Kingston, Mass.

Tel. 2851

General Repair Work

Best Wishes to the Class of 1957

CARVER COUNTRY HOMES

Route 58 Carver, Mass.

Homes—Cottages—Land

Business Property—Shore Property

Tel. Union 6-4509

CHARLES L. SINNOTT CO., INC.

Sales OLDSMOBILE Service

Marshfield, Mass.

HOWARD W. KERR
Paint and Wallpaper Store

Painters Supplies

Builders Hardware

Wallpaper—Toys—Games—Jokes

Mattakeesett Street

Pembroke, Mass. Cy. 3-7014

MILLBROOK MOTORS, INC.

E. Loring, Prop.

Willys and Packard

Duxbury, Mass. Tel. 55

Compliments

of the

KINGSTON RECAPPING CO.

Prop. Leo McLaughlin

STONE HOUSE GARDENS

M. Molla, Proprietor

Two Stores

Route 3 Route 123

Norwell Telephone Norwell 120-W

Potted Plants—Floral Designs—Cut Flowers

Flowers for All Occasions

GENTILE'S
SUPER MARKET

Leads in Food Values

Meats—Groceries—Vegetables

SELF SERVICE

Route 58 Monponsett, Mass.

CYpress 3-2411

PILGRIM BUICK-PONTIAC SALES

Sales and Service

112 Sandwich Street

Plymouth

Walter McCann, Manager

Tel. 1090

INSURED SAVINGS

- When and as you wish
- Regular savings, any amount
- Bonus plan Monthly Savings

Insured to $10,000 by U. S. Gov't Agency

LOW-COST HOME LOANS

- To build or buy
- Repair or modernize
- To refinance

Phone Plymouth 324

PLYMOUTH FEDERAL SAVINGS
and Loan Association

Corner Court and Russell Streets
PLYMOUTH, MASSACHUSETTS

Compliments of

THE OLD BLACKSMITH SHOP

Jct. Rte. 18 and 27 Whitman, Mass.

For SEA FOOD at

Its Best

Come to

TASSY'S

Rte. 3 Kingston

DELANO & KEITH

BERNARD'S

WALK-OVER

SHOES

Plymouth

D. W. Besse

CONGRATULATIONS . . .

from

A YEAR 'ROUND FAVORITE

Ocean Spray

National Cranberry Association

Hanson,

Mass.

ROCKLAND
BRAINTREE - HANOVER

TEDESCHI'S
SUPER
MARKETS

The South Shore's Finest

KINGSTON SUNOCO

Seat Covers Installed

Automatic Car Washing

63 Main Street — Kingston

CHASE WILD ANIMAL FARM

Picnic Grove — Rides

Route 106 — Halifax

Compliments of

CHAPLIN'S DINER

Route 106 — Halifax

Compliments of

KINGSTON LAUNDROMAT

66 Summer Street

Jean Bradlee

THE ADAMS SERVICE

JANITORIAL CONTRACTORS

Monponsett, Massachusetts

Tel. Cypress 3-2861

TOWN BARBER SHOP

BUSINESS HOURS

Mon. . . . . 8 — 6
Tues. . . . . 9 — 8
Wed. . . . . Closed All Day
Thurs. . . . . 9 — 8
Fri. . . . . 9 — 8
Sat. . . . . 8 — 8

Route 106 — Halifax, Mass.

Compliments

of

FRANCES WILMARTH

Kingston — Cohasset

Imported and Domestic — Casual Clothes

L. E. BOUCHARD CO., INC.

Plumbing and Heating

Timken Burners

Fuel Oils

82 Main St. — Kingston

KINGSTON—PLYMOUTH—DUXBURY

KING'S SUPER MARKET

Route 106, Halifax

"Shop at King's for the finest meats and vegetables sold anywhere"

Quality Guaranteed

Self Service

Air Conditioned

LONGO FLORIST

Ernie and Helen

Flowers for all occasions

Florist telegraph delivery

Phone Cy 3-6302 225 Pleasant Street

Hanson, Mass.

Compliments

of

HALIFAX CHICK EXPRESS, INC.

Halifax

BOSWORTH'S GARAGE

School Bus Service

Calso Gasoline

Route 106 Tel. Cy 3-2161

Halifax

DON'S BARBER SHOP

(Union Shop)

Walkey's Corner, Hanson

Hours: Tues. thru Sat. 8-6 P.M.

Friday 'til 7 P.M.

Compliments

of

SKIPPY'S, INC.

Kingston, Mass.

Compliments of

MEINHOLD'S SERVICE AND GARDEN SUPPLY

Liberty Street Hanson

Compliments of

CHASE'S PHOTO SHOP

Everything Photo-

Magvan Street Pembroke, Mass.

Cypress 3-2564

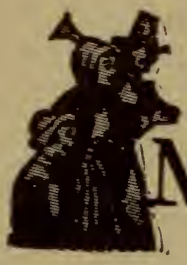

Mr. Joseph

HANOVER, MASS.

Route 3 Corner of Broadway

Hanover. Mass.

Hrs. 9 A.M. — 9 P.M.

Apparel for the family

Casuals and Tailoring

PLYMOUTH CORDAGE COMPANY

Plymouth. Massachusetts

Established 1824

PETE'S DRIVE-IN RESTAURANT

A & W Root Beer

Car Hop Service

55 Main St. Kingston

Route 3—Hanover. Mass.

MARLENA'S

"The Family Store"

Men's. Women's and Children's Wear

Hall's Corner So. Duxbury

Tel. 586

HELENA MAIER MARY A. SMITH

JOHN FOSTER LUMBER CO.

Route 27

SO. HANSON, MASS.

Lumber—Building Material

Mason Supplies—Paint—Hardware

Tel. CYpress 3-6333

Best Wishes to the Graduates of 1957

LELAND'S

THE COLONIAL SHOP

Early American Furniture

JESS AND MARGARET MEYER

Tel. CYpress 3-7094

ROUTE 106 HALIFAX

Congratulations

to the Class of 1957

M & M

SPORTING GOODS CO.

PLYMOUTH

TEL 1915 35 MAIN ST.

Compliments of

EDES MANUFACTURING CO.

PLYMOUTH, MASS.

Compliments of

KINGSTON ALUMINUM FOUNDRY

PEMBROKE STREET KINGSTON, MASS.

SMITH'S

INTERSTATE
OLD COLONY THEATER
Main Street Extension
PLYMOUTH, MASS.

SHIRETOWN MOTORS, INC.
Sales Ford Service
WATER STREET PHONE 1407 PLYMOUTH

SUNSHINE SUPER MARKET
RALPH GOVONI, Prop.
Meats and Groceries
133 Main Street
KINGSTON
Tel. 466 or 2018

MERRILL'S
Est. 1946
Route 14, Pembroke, Mass.
"MADE TO BETTER THE BEST"
Taylor 6-2282
HOMEMADE
Ice Cream, Bread, Pies, Cakes
Pastries, Cookies

Shop and Save at
JOHN E. JORDAN CO.
1 Main Street
PLYMOUTH, MASS.
Tel. 283

MARINE COMPASS CO.
Pembroke, Mass.

KINGSTON NURSERY
AND FLOWER SHOP
J. E. RUPRECHT, Prop.
Expert Floral Designing, Plants
Cut Flowers, Etc.
Florist—Nurseryman—Landscaping
Also Rustic Cedar Fencing
KINGSTON, MASS. TEL. 8775

Compliments
of
THE GOVERNOR
JOHN CARVER SCHOOL

KINGSTON SUNOCO
Seat Covers Installed
Automatic Car Washing
63 MAIN STREET, KINGSTON

J & A. Almeida Mkt.
Alves Shoe Store
The Green Thumb
I. Bennotti Mkt.
Broccoli Mkt.
Cannevazzi Mkt.
Ceccarelli Cleaners
Contente's Shoe Store
Cantoni Coal & Oil Co.
Danforth's Home Bakery
Ernie's Grill
Jose Fonseca Fruit & Veg.
Johnny's Shoe Repair
Knife's Mkt.
A. Maccaferri & Son Shoes
Mando's Furniture Co.
No. Plymouth Garage
No. Plymouth Liquor Mart
No. Plymouth Hardware
Padovani Pharmacy
Perry's Mkt.
Plymouth Sign Co.
Royal Palm Donut Shop
Puritan Garage
Dino Rossi & Son
Sea Side Grill
Sheehans Variety Store
Star Lunch
Stein's Furniture Store
Shwom Bros. Dept. Store
Sherman Furniture Co.
Valente Bros. Florists
Volta Barber Shop
Volta Oil Co.

COBB & DREW, INC.

Makers of

RIVETS BURRS WASHERS

TACKS STAPLES

Kingston, Massachusetts

MAYFLOWER

WORSTED

COMPANY

EDGAR W. LORING, INC.

CRANBERRIES

COAL WOOD

Tel. 8633 Kingston

Compliments of

BENSON'S REST

Ruth & Joe Donahue

School St. Bryantville

Compliments

of

HOSEA'S

Visit the New

Alpine Room

CLUB WANDER INN

Pembroke Rte. 27

Floor Show & Dancing

Every Friday & Saturday

ERICKSON'S

SERVICE STATION

Tires—Batteries—Accessories

Route 14 Pembroke, Mass.

CYpress 3-9351

Compliments

of

M. B. SHEPHERD, JR.

Pembroke, Mass.

Compliments

of

L. W. JENNEY

South Carver, Mass.

Read about it in

THE SILVERLAKE NEWS

Serving the Towns of

Pembroke, Hanson

Halifax, Plympton

and Kinkston

Tel. CYpress 3-7279

Pumps

Well Supplies Plastic Pipe

Water Conditioning Equipment

AETNA ENGINEERING CO.

Hanover, Mass. Tel. TAylor 6-2341

Compliments to the

Class of '57

BENOTTI'S MARKET

Best Wishes

to the

Class of 1957

HAYWARD'S GROCERY STORE

4 Corners Halifax

MacFARLANE MOTORS

Distributors of

Hudson Motor Cars G-M-C Trucks

Rambler Automobiles

Complete Repair Service

70 Summer St. Tel. Kingston 1534

Compliments

to the

Class of 1957

BRYANTVILLE MOTOR SALES INC.

Compliments of

KEATING BROS.

Shell Service Station

Route 44 & 58

North Carver, Mass.

JOHN L. BAILEY

Kingston 2718

Water Ski Instruction and Equipment

Colonial Reproductions

Small Boat Repair

Compliments of

HARRY F. PIERCE

RETAIL LUMBER

Pembroke

COLE'S
WATCH REPAIR SHOP

Diamonds—Pens—Jewelry

Lighters—Shavers

Hamilton and Wyler Watches

Open Daily 8 a.m.—6 p.m.

77 Summer St. Kingston

ROSEN
FURNITURE CO., INC.

3 Floors of Fine Furniture

Complete Home Outfitters

Phone 1600

Whitman, Massachusetts

"Quality for Less—Since 1920"

Compliments of the

HOBOMOCK INN

SALLY'S DRESS SHOP

Whitman, Mass.

Congratulations

Class of 1957

KINGSTON LUMBER COMPANY

14 Main Street

Kingston, Mass.

WRIGHT'S GREENHOUSES

Flowers Telegraphed

Anywhere

"Say It with Flowers"

Tel. 543 Kingston

JORDAN'S PHARMACY

Prescriptions

Biologicals

Kingston, Mass.

Tel. Kingston 2595

STURTEVANT'S

Ice and Oil Service, Inc.

Fuels, Oils & Bottled Gas

Halifax, Mass.

Congratulations to the

Class of '57

STEELE & FARRINGTON

Tel. Kingston 333

43 SUMMER ST. KINGSTON

Compliments

of

WOOLWORTH CO.

Plymouth, Mass.

ROBY'S INC.

Established 1938

Carver, Mass. Tel. UNion 6-3311

BOTTLED GAS
HOME APPLIANCES
GAS AND ELECTRIC
WATER HEATERS

RANGE AND FUEL OILS
CENTRAL HEATING
HOT WATER AND HOT AIR
FLOOR FURNACES

ANGIE'S MUSIC SHOP

16 Main Street

Plymouth, Mass.

Tel. 1932

BENJ. LANG AND CO., INC.

Groceries and Provisions

GENERAL MERCHANDISE

Bryantville, Mass.

Telephone CYpress 3-6461

JOHN E. JOHNSON, JR.

MASON

Tremont Street

South Carver

Compliments of

DESROACHE'S

SERVICE STATION

South Carver

ALVIN R. REID

Insurance that Insures

Real Estate

Hanson, Massachusetts

Tel. CYpress 3-6336; 3-6441

THE CLAM HUT

Rt. 27, Hanson

Luncheons, Dinners, Dairy Bar

Specializing in Pizzas

Italian and Sea Foods

Open Every Day Tel. CYpress 3-2801

JOHN W. GOGGINN AND SONS

FURNITURE

Main Street, Plymouth, Mass.

Congratulations to the Class of 1957

Mr. and Mrs. KENNETH G. HENRICH

Compliments

JOHN HAMILTON, INC.

Main St. Kingston

Compliments of

NINE OWLS

Pembroke, Mass.

DRESSMAKING

by

ARLENE

CY 3-6303

Compliments of

BOURGET'S

PIONEER STORE

East Carver, Mass.

LORING STUDIOS

216 Main St.

Brockton, Mass.

Compliments of
MAYFLOWER AWNING COMPANY

PLYMOUTH MEN'S SHOP
WILLIAM R. CAVICCHI
Distinctive Men's Wear
18 MAIN STREET
Tel. 341

COMPLIMENTS OF
PURITAN CLOTHING CO.
Modern Store for Men and Boys
AND
PURITAN TAILORING DEPT.
Cleaning Tailoring
Fur Storage
56 MAIN STREET PLYMOUTH, MASS.

HILL & TYLER
Contractors and Builders
SCITUATE

GEORGE V. BUTTNER STORES
READY-TO-WEAR
Marshfield Tel. 590
Plymouth Tel. 290

KINGSTON NEWS STORE
GEORGE McSHERRY
79 Summer St. Kingston

KINGSTON
SHARPENING SHOP
Skates—Lawn Mowers—Saws
Lawn Mowers Bought and Sold
JOSEPH R. McMANUS
Elm Street, Kingston, Mass.

RONALD H. LORING
Mason
WINTHROP STREET
Kingston

CAROLYN'S
Mattakeesett St. Rt. 14
PEMBROKE
Pizza Fish and Chips
Spaghetti and Meat Balls
Fried Clams
Orders to Take Out

Exquisite Jewelry

LORING'S
"Fine Repairing — a Specialty"
25 Main Street
PLYMOUTH 1601

J. J. SHEPHERD & SONS, INC.
Est. 1825
"Over a Century of Dignified Service"
Funeral Homes at
PEMBROKE—KINGSTON—WHITMAN

NOTARY PUBLIC INCOME TAX SERVICE

WARNSMAN INSURANCE AGENCY

Edward C. Warnsman, Jr.

42 SUMMER STREET, KINGSTON, MASS.

Real Estate and Insurance

INSURE TODAY BE SURE TOMORROW

Toabe's

Gifts
Dry Goods

KINGSTON

Hardware
Housewares

HOTEL MONPONSETT

Fine Foods

Route 58 Tel CYpress 3-6633

Tel. Kingston 2222

KINGSTON BLOCK CO., INC.

House and Cesspool Blocks

Mason Supplies

Cesspools Built

72 MAIN ST. KINGSTON

HENDRIE'S ICE CREAM

Favorably Known for 72 Years and Still in

a Class by Itself

"MADE FOR PARTICULAR PEOPLE"

131 Eliot Street BLuehills 8-7850 Milton 87, Mass.

10½ Nelson Street Plymouth 160 Plymouth, Mass.